







**THE MSUNDUZI  
LOCAL MUNICIPALITY**

**AREA  
(KWAZULU NATAL/  
UMGUNGUNDLOVU DM)**

**DENSIFICATION ZONE  
MANAGEMENT OVERLAY (DZMO)**

- Legend**
-  Municipal Boundary
  -  Project Boundary
  -  Key Centres
  -  BRT Route
  -  Rail
  -  Densification Zones

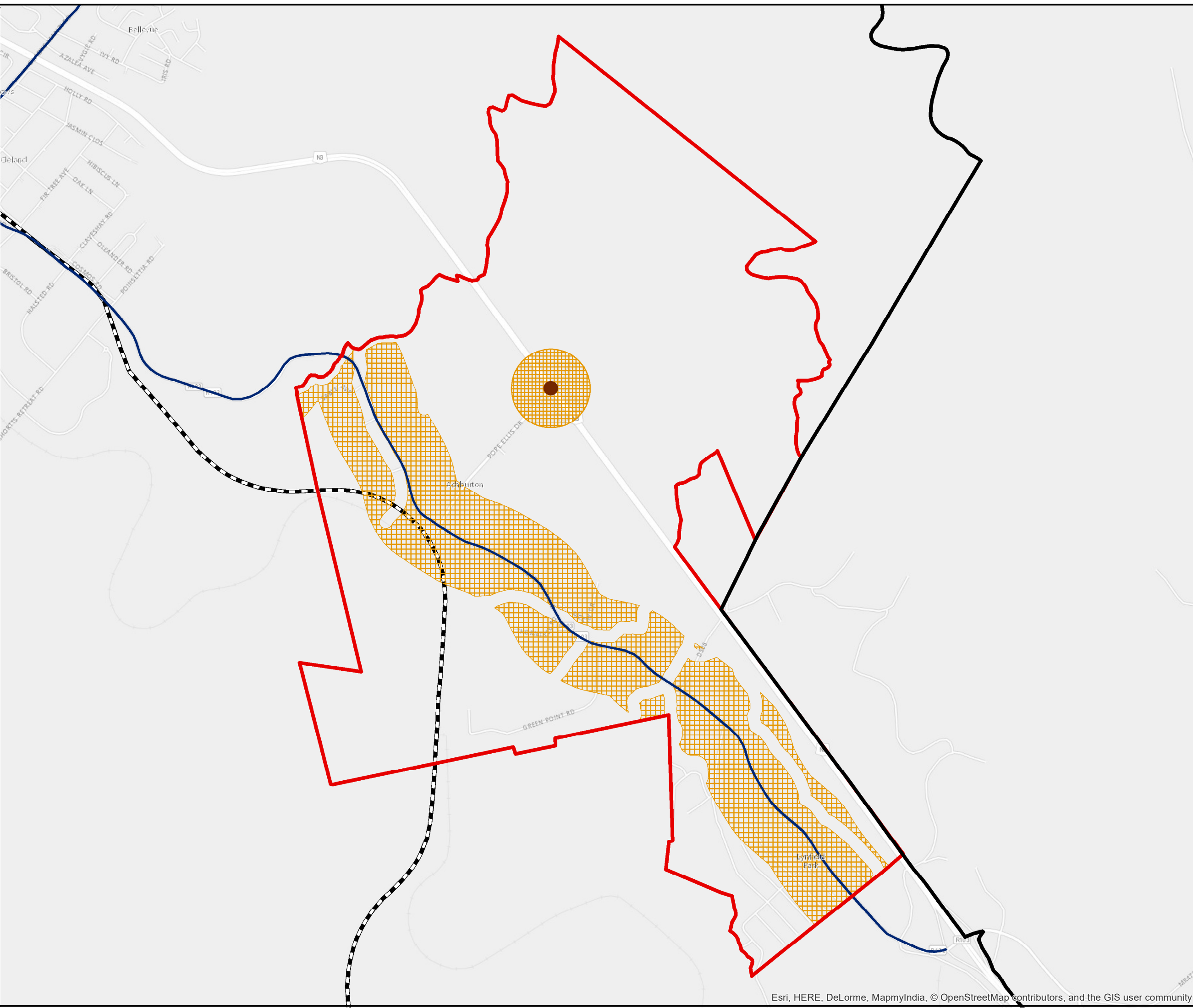

SOURCE:  
Msunduzi Municipality  
ARC GIS

1:22 000

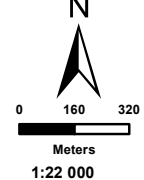
 <p>N</p> <p>0 160 320</p> <p>Meters</p> <p>1:22 000</p>	 <p>CITY OF CHOICE</p> <p>PIETERMARITZBURG MSUNDUZI</p>
---	--

<b>Map Reference</b> DZMO/033/18	<b>Prepared By</b>  TOWN PLANNING DIVISION	<b>Date</b> May 2018
-------------------------------------	---	-------------------------

"COPYRIGHT IS VESTED IN SIVEST IN TERMS OF THE COPYRIGHT ACT (ACT 98 OF 1978) AND NO USE OR REPRODUCTION OR DUPLICATION THEREOF MAY OCCUR WITHOUT THE WRITTEN CONSENT OF THE AUTHOR"

THIS MAP HAS BEEN PREPARED UNDER THE CONTROLS ESTABLISHED BY THE SIVEST QUALITY MANAGEMENT SYSTEM AND MEETS THE REQUIREMENTS OF THE SETA QUALITY GRADING SYSTEM THAT IS ISO COMPLIANT