

The Msunduzi Municipality

GENERAL VALUATION ROLL 2024

PREPARED IN ACCORDANCE WITH PROVISIONS OF THE LOCAL GOVERNMENT

MUNICIPAL PROPERTY RATES ACT (ACT 6 OF 2004)

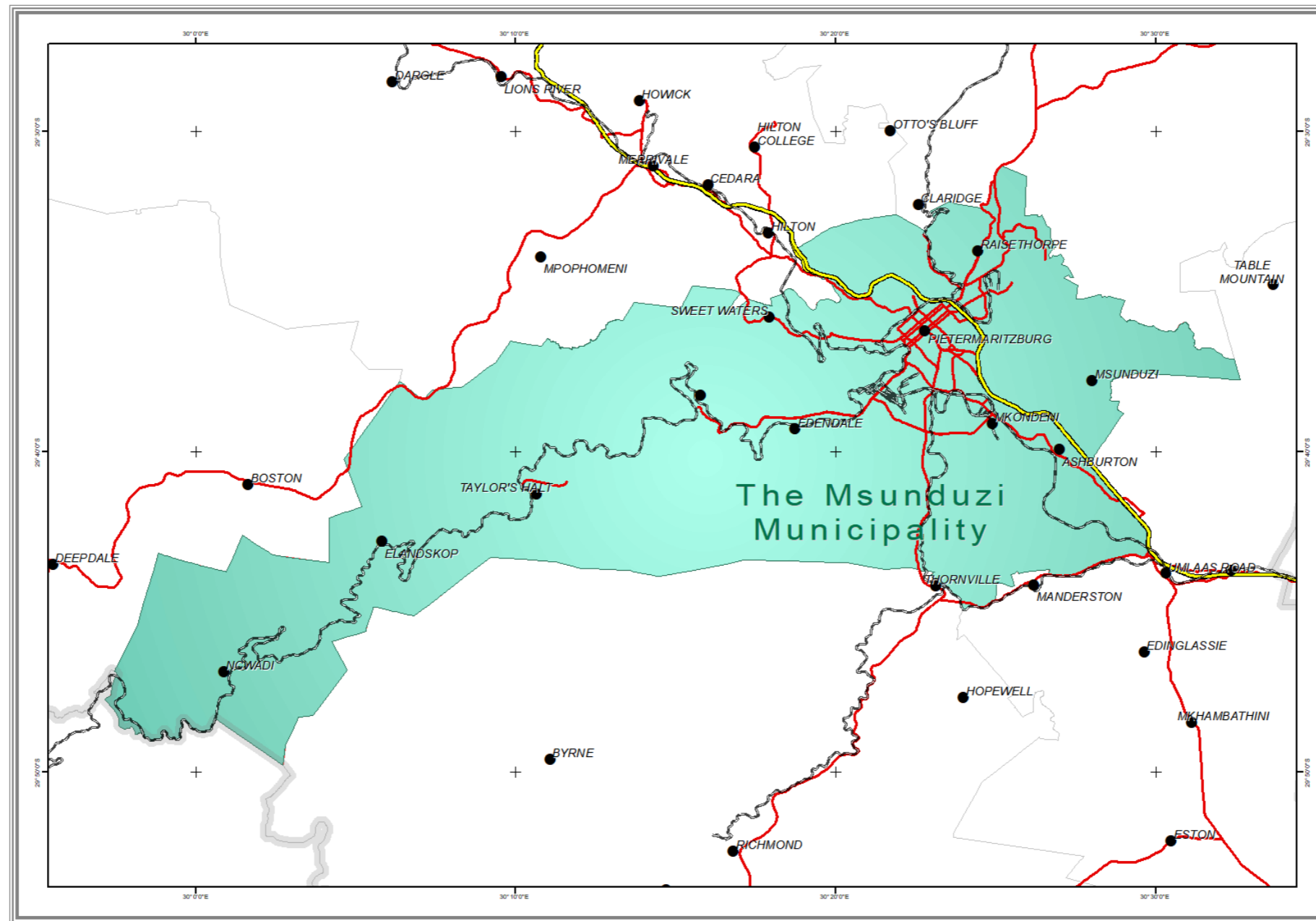

FREEHOLD FARMS

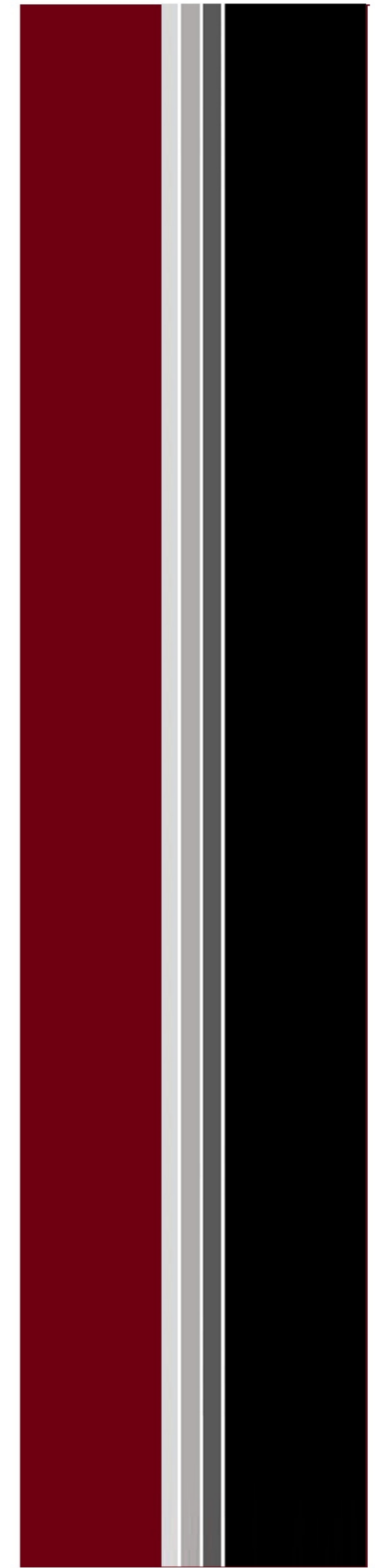

FREEHOLD FARMS

DESCRIPTION	RECORDS	VALUE
Agriculture	106	R485,276,000
Business & Commercial	16	R102,182,000
Impermissible	40	R8,714,000
Industrial	32	R120,355,000
Mining Properties	3	R24,716,000
Public Benefit Organisation	1	R2,321,000
Public Service Infrastructure	3	R1,815,000
Public Service Purpose	104	R506,729,000
Residential	356	R408,284,000
Vacant Land	310	R139,315,000

SG32 CODE	TOWNSHIP NAME	ERF NUMBER	PORTION	FARM NAME	OWNER	RATES CATEGORY	ADDRESS	EXTENT	MARKET VALUE	EFFECTIVE DATE	HH STATUS	SUB UNIT NUMBER	SECTIONAL TITLE SCHEME	SECTIONAL TITLE UNIT
N0FS0000000010260000000000000000	FS FARMS	1026	0	REM OF THE FARM NOOITGEDACHT No. 1026-FS	[Redacted due to POPIA]	VACANT LAND	0 NOOITGEDACHT No. 1026	36,987,174	R1,700,000	2024/01/07	M	000000		0
N0FS0000000010260000100000000000	FS FARMS	1026	1	PTN 1 OF THE FARM NOOITGEDACHT No. 1206-FS	[Redacted due to POPIA]	RESIDENTIAL	DISTRICT ROAD	482,246,999	R535,000	2024/01/07	M	000000		0
N0FS0000000010260000200000000000	FS FARMS	1026	2	PTN 2 OF THE FARM BAKERVILLE HEIGHTS NO. 1234-DDTT	[Redacted due to POPIA]	VACANT LAND	OFF DISTRICT ROAD	3,740,391	R1,293,000	2024/01/07	M	000000		0
N0FS0000000010260000300000000000	FS FARMS	1026	3		[Redacted due to POPIA]	RESIDENTIAL	DISTRICT ROAD	800	R1,098,000	2024/01/07	M	000000		0
N0FS0000000010260000500000000000	FS FARMS	1026	5	PTN 5 OF THE FARM NOOITGEDACHT No. 1206-FS	[Redacted due to POPIA]	VACANT LAND	DISTRICT ROAD	41,881,441	R150,000	2024/01/07	M	000000		0
N0FS0000000010260000600000000000	FS FARMS	1026	6	PTN 6 OF THE FARM NOOITGEDACHT No. 1206-FS	[Redacted due to POPIA]	VACANT LAND	DISTRICT ROAD	5,659,865	R180,000	2024/01/07	M	000000		0
N0FS0000000010260000700000000000	FS FARMS	1026	7		[Redacted due to POPIA]	PUBLIC SERVICE PURPOSE	UNKNOWN	2,979,798	R2,181,000	2024/01/07	M	000000		0
N0FS0000000010260000800000000000	FS FARMS	1026	8		[Redacted due to POPIA]	PUBLIC SERVICE PURPOSE	UNKNOWN	1,024,793	R2,748,000	2024/01/07	M	000000		0
N0FS0000000010260000900000000000	FS FARMS	1026	9	PTN 9 OF THE FARM NOOITGEDACHT No. 1206-FS	[Redacted due to POPIA]	RESIDENTIAL	9 NOOITGEDACHT No. 1026	368,348	R592,000	2024/01/07	M	000000		0
N0FS0000000010260001000000000000	FS FARMS	1026	10		[Redacted due to POPIA]	PUBLIC SERVICE PURPOSE	UNKNOWN	1,069,352	R4,580,000	2024/01/07	M	000000		0
N0FS0000000010260001100000000000	FS FARMS	1026	11		[Redacted due to POPIA]	PUBLIC SERVICE PURPOSE	UNKNOWN	823,353	R715,000	2024/01/07	M	000000		0
N0FS0000000010260001200000000000	FS FARMS	1026	12		[Redacted due to POPIA]	PUBLIC SERVICE PURPOSE	UNKNOWN	437,253	R882,000	2024/01/07	M	000000		0
N0FS0000000010260001300000000000	FS FARMS	1026	13	PTN 13 OF THE FARM NOOITGEDACHT No. 1206-FS	[Redacted due to POPIA]	RESIDENTIAL	13 NOOITGEDACHT No. 1026	251,955	R448,000	2024/01/07	M	000000		0
N0FS0000000010260001400000000000	FS FARMS	1026	14		[Redacted due to POPIA]	PUBLIC SERVICE PURPOSE	UNKNOWN	670,585	R2,158,000	2024/01/07	M	000000		0
N0FS0000000010260001500000000000	FS FARMS	1026	15		[Redacted due to POPIA]	PUBLIC SERVICE PURPOSE	UNKNOWN	1,041,796	R1,163,000	2024/01/07	M	000000		0
N0FS0000000010260001600000000000	FS FARMS	1026	16	PTN 16 OF THE FARM NOOITGEDACHT No. 1206-FS	[Redacted due to POPIA]	VACANT LAND	16 NOOITGEDACHT No. 1026	380,149	R51,000	2024/01/07	M	000000		0

SG32 CODE	TOWNSHIP NAME	ERF NUMBER	PORTION	FARM NAME	OWNER	RATES CATEGORY	ADDRESS	EXTENT	MARKET VALUE	EFFECTIVE DATE	HH STATUS	SUB UNIT NUMBER	SECTIONAL TITLE SCHEME	SECTIONAL TITLE UNIT
NOFT00000000796000200000000000	FT FARMS	796	2	PTN 2 OF THE FARM DOORN-HOEK No. 796-FT	[Redacted due to POPIA]	VACANT LAND	OFF DISTRICT ROAD 389	2,896,337	R2,000,000	2024/01/07	M	000000		0
NOFT00000000796000300000000000	FT FARMS	796	3	PTN 3 OF THE FARM DOORN-HOEK No. 796-FT	[Redacted due to POPIA]	VACANT LAND	3 NOOITGEDACHT No. 1026	4,087,430	R2,900,000	2024/01/07	M	000000		0
NOFT00000000796000400000000000	FT FARMS	796	4		[Redacted due to POPIA]	AGRICULTURE	OFF DISTRICT ROAD 389	2,137,492	R8,600,000	2024/01/07	M	000000		0
NOFT00000000796000100000000000	FT FARMS	796	10	PTN 10 OF THE FARM DOORN-HOEK No. 796-FT	[Redacted due to POPIA]	VACANT LAND	10 NOOITGEDACHT No. 1026	231,909	R1,300,000	2024/01/07	M	000000		0
NOFT00000000796000110000000000	FT FARMS	796	11		[Redacted due to POPIA]	AGRICULTURE	OFF DISTRICT ROAD 389	405,771	R0	2024/01/07	M	000000		0
NOFT00000000796000180000000000	FT FARMS	796	18		[Redacted due to POPIA]	AGRICULTURE	OFF DISTRICT ROAD 389	1,966,774	R8,000,000	2024/01/07	M	000000		0
NOFT00000000858000000000000000	FT FARMS	858	0	REM OF THE FARM UITVLUGT No. 858-FT	[Redacted due to POPIA]	RESIDENTIAL	DISTRICT ROAD 352	1,656,481	R1,975,000	2024/01/07	M	000000		0
NOFT00000000858000030000000000	FT FARMS	858	3	PTN 3 OF THE FARM UITVLUGT No. 858-FT	[Redacted due to POPIA]	RESIDENTIAL	3 UITVLUGT 858	567,841	R1,545,000	2024/01/07	M	000000		0
NOFT00000000858000100000000000	FT FARMS	858	10	PTN 10 OF THE FARM UITVLUGT No. 858-FT	[Redacted due to POPIA]	VACANT LAND	11 DISTRICT RD 354 NEAR LYNNFIELD	282,464	R310,000	2024/01/07	M	000000		0
NOFT00000000858000110000000000	FT FARMS	858	11		[Redacted due to POPIA]	RESIDENTIAL	OFF DISTRICT RD 354 NEAR LYNNFIELD	72,588	R2,500,000	2024/01/07	M	000000		0
NOFT00000000858000120000000000	FT FARMS	858	12		[Redacted due to POPIA]	AGRICULTURE	OFF UMLAAS ROAD	13,939	R35,700,000	2024/01/07	M	000000		0
NOFT00000000858000130000000000	FT FARMS	858	13	PTN 13 OF THE FARM UITVLUGT No. 858-FT	[Redacted due to POPIA]	RESIDENTIAL	OFF DISTRICT ROAD 685	370,983	R1,629,000	2024/01/07	M	000000		0
NOFT00000000858000140000000000	FT FARMS	858	14	PTN 14 OF THE FARM UITVLUGT No. 858-FT	[Redacted due to POPIA]	VACANT LAND	A992	7,708	R0	2024/01/07	M	000000		0
NOFT00000000858000150000000000	FT FARMS	858	15	PTN 15 OF THE FARM UITVLUGT No. 858-FT	[Redacted due to POPIA]	VACANT LAND	259 GITA ROAD	29,497	R0	2024/01/07	M	000000		0
NOFT00000000858000170000000000	FT FARMS	858	17	PTN 17 OF THE FARM UITVLUGT No. 858-FT	[Redacted due to POPIA]	VACANT LAND	52 OLD MAIN ROAD	296,002	R3,550,000	2024/01/07	M	000000		0
NOFT00000000858000180000000000	FT FARMS	858	18	PTN 18 OF THE FARM UITVLUGT No. 858-FT	[Redacted due to POPIA]	VACANT LAND	18 UITVLUGT 858	16,960	R60,000	2024/01/07	M	000000		0
NOFT00000000858000190000000000	FT FARMS	858	19	PTN 19 OF THE FARM UITVLUGT No. 858-FT	[Redacted due to POPIA]	VACANT LAND	19 UITVLUGT 858	52,666	R0	2024/01/07	M	000000		0
NOFT00000000858000200000000000	FT FARMS	858	20	PTN 20 OF THE FARM UITVLUGT No. 858-FT	[Redacted due to POPIA]	IMPERMISSABLE	DELY STREET	25,891	R950,000	2024/01/07	M	000000		0
NOFT00000000858000320000000000	FT FARMS	858	32		[Redacted due to POPIA]	AGRICULTURE	OFF UMLAAS ROAD	159,382	R8,800,000	2024/01/07	M	000000		0
NOFT00000000858000360000000000	FT FARMS	858	36		[Redacted due to POPIA]	AGRICULTURE	OFF DISTRICT ROAD 120TBISLEY ROAD	203,510	R0	2024/01/07	M	000000		0
NOFT00000000858000370000000000	FT FARMS	858	37		[Redacted due to POPIA]	AGRICULTURE	OFF DISTRICT ROAD 120TBISLEY ROAD	204,521	R0	2024/01/07	M	000000		0
NOFT00000000858000390000000000	FT FARMS	858	39		[Redacted due to POPIA]	AGRICULTURE	OFF UMLAAS ROAD	205,987	R2,800,000	2024/01/07	M	000000		0
NOFT00000000858000400000000000	FT FARMS	858	40		[Redacted due to POPIA]	AGRICULTURE	OFF BUSHY PARK ROAD	202,924	R0	2024/01/07	M	000000		0
NOFT00000000858000420000000000	FT FARMS	858	42		[Redacted due to POPIA]	AGRICULTURE	OFF R603 - UMLAAS ROAD	227,213	R0	2024/01/07	M	000000		0
NOFT00000000858000480000000000	FT FARMS	858	48	PTN 48 OF THE FARM UITVLUGT No. 858-FT	[Redacted due to POPIA]	IMPERMISSABLE	KINGFISHER AVENUE	1,312	R25,000	2024/01/07	M	000000		0
NOFT00000000858000490000000000	FT FARMS	858	49	PTN 49 OF THE FARM UITVLUGT No. 858-FT	[Redacted due to POPIA]	IMPERMISSABLE	KINGFISHER AVENUE	442	R12,000	2024/01/07	M	000000		0
NOFT00000000858000500000000000	FT FARMS	858	50	PTN 50 OF THE FARM UITVLUGT No. 858-FT	[Redacted due to POPIA]	IMPERMISSABLE	KINGFISHER AVENUE	4,856	R56,000	2024/01/07	M	000000		0
NOFT00000000858000510000000000	FT FARMS	858	51	PTN 51 OF THE FARM UITVLUGT No. 858-FT	[Redacted due to POPIA]	VACANT LAND	KINGFISHER AVENUE	85,362	R12,000	2024/01/07	M	000000		0
NOFT00000000858000520000000000	FT FARMS	858	52		[Redacted due to POPIA]	AGRICULTURE	OFF GREENPOINT ROAD	496,134	R3,050,000	2024/01/07	M	000000		0
NOFT00000000858000540000000000	FT FARMS	858	54		[Redacted due to POPIA]	AGRICULTURE	OFF DISTRICT ROAD 352BUSHYVALE RD	1,021,485	R0	2024/01/07	M	000000		0
NOFT00000000858000560000000000	FT FARMS	858	56		[Redacted due to POPIA]	AGRICULTURE	OFF UMLAAS ROAD	246,495	R0	2024/01/07	M	000000		0
NOFT00000000858000570000000000	FT FARMS	858	57		[Redacted due to POPIA]	RESIDENTIAL	OFF P338	9,105	R2,700,000	2024/01/07	M	000000		0
NOFT00000000858000580000000000	FT FARMS	858	58	PTN 58 OF THE FARM UITVLUGT No. 858-FT	[Redacted due to POPIA]	RESIDENTIAL	58 UITVLUGT 858	4,503	R1,157,000	2024/01/07	M	000000		0
NOFT00000000858000590000000000	FT FARMS	858	59		[Redacted due to POPIA]	RESIDENTIAL	OFF P338	1,578	R0	2024/01/07	M	000000		0
NOFT00000000858000600000000000	FT FARMS	858	60	PTN 60 OF THE FARM UITVLUGT No. 858-FT	[Redacted due to POPIA]	VACANT LAND	60 UITVLUGT 858	3,506	R0	2024/01/07	M	000000		0
NOFT00000000858000610000000000	FT FARMS	858	61	PTN 61 OF THE FARM UITVLUGT No. 858-FT	[Redacted due to POPIA]	VACANT LAND	61 UITVLUGT 858	3,861	R450,000	2024/01/07	M	000000		0
NOFT00000000858000620000000000	FT FARMS	858	62	PTN 62 OF THE FARM UITVLUGT No. 858-FT	[Redacted due to POPIA]	VACANT LAND	62 UITVLUGT 858	3,802	R400,000	2024/01/07	M	000000		0
NOFT00000000858000630000000000	FT FARMS	858	63	PTN 63 OF THE FARM UITVLUGT No. 858-FT	[Redacted due to POPIA]	VACANT LAND	63 UITVLUGT 858	3,454	R400,000	2024/01/07	M	000000		0
NOFT00000000858000640000000000	FT FARMS	858	64	PTN 64 OF THE FARM UITVLUGT No. 858-FT	[Redacted due to POPIA]	VACANT LAND	UNKNOWN	4,239	R0	2024/01/07	M	000000		0

SG32 CODE	TOWNSHIP NAME	ERF NUMBER	PORTION	FARM NAME	OWNER	RATES CATEGORY	ADDRESS	EXTENT	MARKET VALUE	EFFECTIVE DATE	HH STATUS	SUB UNIT NUMBER	SECTIONAL TITLE SCHEME	SECTIONAL TITLE UNIT
					POPIA]									
NOFT00000000858000650000000000	FT FARMS	858	65	PTN 65 OF THE FARM UITVLUGT No. 858-FT	[Redacted due to POPIA]	VACANT LAND	UNKNOWN	4,041	R0	2024/01/07	M	000000		0
NOFT00000000858000660000000000	FT FARMS	858	66	PTN 66 OF THE FARM UITVLUGT No. 858-FT	[Redacted due to POPIA]	VACANT LAND	UNKNOWN	4,132	R0	2024/01/07	M	000000		0
NOFT00000000858000670000000000	FT FARMS	858	67	PTN 67 OF THE FARM UITVLUGT No. 858-FT	[Redacted due to POPIA]	VACANT LAND	0 UNKNOWN	4,047	R485,000	2024/01/07	M	000000		0
NOFT00000000858000680000000000	FT FARMS	858	68	PTN 68 OF THE FARM UITVLUGT No. 858-FT	[Redacted due to POPIA]	VACANT LAND	68 UITVLUGT 858	4,447	R450,000	2024/01/07	M	000000		0
NOFT00000000858000690000000000	FT FARMS	858	69	PTN 69 OF THE FARM UITVLUGT No. 858-FT	[Redacted due to POPIA]	RESIDENTIAL	69 UITVLUGT 858	4,172	R1,146,000	2024/01/07	M	000000		0
NOFT00000000858000700000000000	FT FARMS	858	70	PTN 70 OF THE FARM UITVLUGT No. 858-FT	[Redacted due to POPIA]	VACANT LAND	70 UITVLUGT 858	4,496	R450,000	2024/01/07	M	000000		0
NOFT00000000858000710000000000	FT FARMS	858	71	PTN 71 OF THE FARM UITVLUGT No. 858-FT	[Redacted due to POPIA]	VACANT LAND	71 UITVLUGT 858	4,053	R450,000	2024/01/07	M	000000		0
NOFT00000000858000720000000000	FT FARMS	858	72	PTN 72 OF THE FARM UITVLUGT No. 858-FT	[Redacted due to POPIA]	VACANT LAND	UNKNOWN	4,032	R539,000	2024/01/07	M	000000		0
NOFT00000000858000730000000000	FT FARMS	858	73	PTN 73 OF THE FARM UITVLUGT No. 858-FT	[Redacted due to POPIA]	VACANT LAND	73 UITVLUGT 858	4,455	R450,000	2024/01/07	M	000000		0
NOFT00000000858000740000000000	FT FARMS	858	74	PTN 74 OF THE FARM UITVLUGT No. 858-FT	[Redacted due to POPIA]	VACANT LAND	UNKNOWN	6,464	R0	2024/01/07	M	000000		0
NOFT00000000858000750000000000	FT FARMS	858	75	PTN 75 OF THE FARM UITVLUGT No. 858-FT	[Redacted due to POPIA]	RESIDENTIAL	75 UITVLUGT 858	8,288	R1,211,000	2024/01/07	M	000000		0
NOFT00000000858000760000000000	FT FARMS	858	76	PTN 76 OF THE FARM UITVLUGT No. 858-FT	[Redacted due to POPIA]	VACANT LAND	0 UNKNOWN	4,781	R582,000	2024/01/07	M	000000		0
NOFT00000000858000770000000000	FT FARMS	858	77	PTN 77 OF THE FARM UITVLUGT No. 858-FT	[Redacted due to POPIA]	RESIDENTIAL	77 UITVLUGT 858	5,806	R1,364,000	2024/01/07	M	000000		0
NOFT00000000858000780000000000	FT FARMS	858	78	PTN 78 OF THE FARM UITVLUGT No. 858-FT	[Redacted due to POPIA]	VACANT LAND	78 UITVLUGT 858	666,661	R1,550,000	2024/01/07	M	000000		0
NOFT00000000858000790000000000	FT FARMS	858	79	PTN 79 OF THE FARM UITVLUGT No. 858-FT	[Redacted due to POPIA]	VACANT LAND	79 UITVLUGT 858	11,545	R0	2024/01/07	M	000000		0
NOFT00000000858000800000000000	FT FARMS	858	80	PTN 80 OF THE FARM UITVLUGT No. 858-FT	[Redacted due to POPIA]	VACANT LAND	80 UITVLUGT 858	1,152	R0	2024/01/07	M	000000		0
NOFT00000000858000810000000000	FT FARMS	858	81	PTN 81 OF THE FARM UITVLUGT No. 858-FT	[Redacted due to POPIA]	VACANT LAND	81 UITVLUGT 858	1,043	R0	2024/01/07	M	000000		0
NOFT00000000858000820000000000	FT FARMS	858	82	PTN 82 OF THE FARM UITVLUGT No. 858-FT	[Redacted due to POPIA]	VACANT LAND	82 UITVLUGT 858	268	R0	2024/01/07	M	000000		0
NOFT00000000858000830000000000	FT FARMS	858	83	PTN 83 OF THE FARM UITVLUGT No. 858-FT	[Redacted due to POPIA]	VACANT LAND	83 UITVLUGT 858	457	R0	2024/01/07	M	000000		0
NOFT00000000858000850000000000	FT FARMS	858	85		[Redacted due to POPIA]	AGRICULTURE	OFF P338	1,085,383	R7,600,000	2024/01/07	M	000000		0
NOFT00000000861000050000000000	FT FARMS	861	5		[Redacted due to POPIA]	AGRICULTURE	OFF SWEETWATERS ROAD	131,422	R5,800,000	2024/01/07	M	000000		0
NOFT00000000861000160000000000	FT FARMS	861	16		[Redacted due to POPIA]	AGRICULTURE	OFF SWEETWATERS ROAD	685,194	R0	2024/01/07	M	000000		0
NOFT00000000869000080000000000	FT FARMS	869	8	PTN 8 OF THE FARM WILGEFONTEIN No. 869-FT	[Redacted due to POPIA]	MINING PROPERTIES	APOLLO ROAD	611,127	R4,956,000	2024/01/07	M	000000		0
NOFT00000000869000310000000000	FT FARMS	869	31	PTN 31 OF THE FARM WILGEFONTEIN No. 869-FT	[Redacted due to POPIA]	PUBLIC SERVICE PURPOSE	135 Z258	30,715	R3,878,000	2024/01/07	M	000000		0
NOFT00000000869000320000000000	FT FARMS	869	32	PTN 32 OF THE FARM WILGEFONTEIN No. 869-FT	[Redacted due to POPIA]	RESIDENTIAL	Z292	211,550	R4,500,000	2024/01/07	M	000000		0
NOFT00000000869000340000000000	FT FARMS	869	34	PTN 34 OF THE FARM WILGEFONTEIN No. 869-FT	[Redacted due to POPIA]	RESIDENTIAL	135 Z283	160,863	R1,900,000	2024/01/07	M	000000		0
NOFT00000000869000360000000000	FT FARMS	869	36	PTN 36 OF THE FARM WILGEFONTEIN No. 869-FT	[Redacted due to POPIA]	RESIDENTIAL	36 WILGEFONTEIN No. 869	285,202	R4,300,000	2024/01/07	M	000000		0
NOFT00000000869001220000000000	FT FARMS	869	122	PTN 122 OF THE FARM WILGEFONTEIN No. 869-FT	[Redacted due to POPIA]	RESIDENTIAL	122 WILGEFONTEIN No. 869	15,054	R455,000	2024/01/07	M	000000		0
NOFT00000000869001280000000000	FT FARMS	869	128	PTN 128 OF THE FARM WILGEFONTEIN No. 869-FT	[Redacted due to POPIA]	RESIDENTIAL	DAMBUZA ROAD	9,744	R1,800,000	2024/01/07	M	000000		0
NOFT00000000869001290000000000	FT FARMS	869	129	PTN 129 OF THE FARM WILGEFONTEIN No. 869-FT	[Redacted due to POPIA]	RESIDENTIAL	V682	24,867	R1,525,000	2024/01/07	M	000000		0
NOFT00000000869001650000000000	FT FARMS	869	165	PTN 165 OF THE FARM WILGEFONTEIN No. 869-FT	[Redacted due to POPIA]	RESIDENTIAL	POLITIQUE ROAD	6,769	R715,000	2024/01/07	M	000000		0
NOFT00000000869001680000000000	FT FARMS	869	168	PTN 168 OF THE FARM WILGEFONTEIN No. 869-FT	[Redacted due to POPIA]	RESIDENTIAL	168 WILGEFONTEIN No. 869	27,356	R736,000	2024/01/07	M	000000		0
NOFT00000000869001690000000000	FT FARMS	869	169	PTN 169 OF THE FARM WILGEFONTEIN No. 869-FT	[Redacted due to POPIA]	RESIDENTIAL	0 DAMBUZA ROAD	10,469	R1,011,000	2024/01/07	M	000000		0
NOFT00000000869001700000000000	FT FARMS	869	170	PTN 170 OF THE FARM WILGEFONTEIN No. 869-FT	[Redacted due to POPIA]	RESIDENTIAL	J1	9,750	R1,467,000	2024/01/07	M	000000		0
NOFT00000000869001710000000000	FT FARMS	869	171	PTN 171 OF THE FARM WILGEFONTEIN No. 869-FT	[Redacted due to POPIA]	VACANT LAND	DAMBUZA ROAD	3,667	R0	2024/01/07	M	000000		0
NOFT00000000869001730000000000	FT FARMS	869	173	PTN 173 OF THE FARM WILGEFONTEIN No. 869-FT	[Redacted due to POPIA]	RESIDENTIAL	333 J3	6,934	R1,621,000	2024/01/07	M	000000		0
NOFT00000000869001800000000000	FT FARMS	869	180	PTN 180 OF THE FARM WILGEFONTEIN No. 869-FT	[Redacted due to POPIA]	VACANT LAND	J70	6,019	R700,000	2024/01/07	M	000000		0
NOFT00000000869002090000000000	FT FARMS	869	209	PTN 209 OF THE FARM WILGEFONTEIN No. 869-FT	[Redacted due to POPIA]	RESIDENTIAL	209 WILGEFONTEIN No. 869	24,087	R260,000	2024/01/07	M	000000		0

SG32 CODE	TOWNSHIP NAME	ERF NUMBER	PORTION	FARM NAME	OWNER	RATES CATEGORY	ADDRESS	EXTENT	MARKET VALUE	EFFECTIVE DATE	HH STATUS	SUB UNIT NUMBER	SECTIONAL TITLE SCHEME	SECTIONAL TITLE UNIT
NOFT00000000869002140000000000	FT FARMS	869	214	PTN 214 OF THE FARM WILGEFONTEIN No. 869-FT	[Redacted due to POPIA]	RESIDENTIAL	214 WILGEFONTEIN No. 869	19,157	R4,936,000	2024/01/07	M	000000		0
NOFT00000000869002190000000000	FT FARMS	869	219	PTN 219 OF THE FARM WILGEFONTEIN No. 869-FT	[Redacted due to POPIA]	VACANT LAND	219 WILGEFONTEIN No. 869	965	R0	2024/01/07	M	000000		0
NOFT00000000869002240000000000	FT FARMS	869	224		[Redacted due to POPIA]	IMPERMISSABLE	62 VIJAY ROAD	5,275	R3,062,000	2024/01/07	M	000000		0
NOFT00000000869002280000000000	FT FARMS	869	228	PTN 228 OF THE FARM WILGEFONTEIN No. 869-FT	[Redacted due to POPIA]	RESIDENTIAL	228 WILGEFONTEIN No. 869	10,117	R195,000	2024/01/07	M	000000		0
NOFT00000000869002340000000000	FT FARMS	869	234	PTN 234 OF THE FARM WILGEFONTEIN No. 869-FT	[Redacted due to POPIA]	RESIDENTIAL	234 WILGEFONTEIN No. 869	7,536	R604,000	2024/01/07	M	000000		0
NOFT00000000869002370000000000	FT FARMS	869	237	PTN 237 OF THE FARM WILGEFONTEIN No. 869-FT	[Redacted due to POPIA]	RESIDENTIAL	DAMBUZA ROAD	4,162	R299,000	2024/01/07	M	000000		0
NOFT00000000869002390000000000	FT FARMS	869	239	PTN 239 OF THE FARM WILGEFONTEIN No. 869-FT	[Redacted due to POPIA]	RESIDENTIAL	239 DAMBUZA ROAD	1,574	R594,000	2024/01/07	M	000000		0
NOFT00000000869002400000000000	FT FARMS	869	240	PTN 240 OF THE FARM WILGEFONTEIN No. 869-FT	[Redacted due to POPIA]	VACANT LAND	WHITE ROAD	254,703	R571,000	2024/01/07	M	000000		0
NOFT00000000869002690000000000	FT FARMS	869	269	PTN 269 OF THE FARM WILGEFONTEIN No. 869-FT	[Redacted due to POPIA]	RESIDENTIAL	DAMBUZA ROAD	1,091	R919,000	2024/01/07	M	000000		0
NOFT00000000869002700000000000	FT FARMS	869	270	PTN 270 OF THE FARM WILGEFONTEIN No. 869-FT	[Redacted due to POPIA]	RESIDENTIAL	869 DAMBUZA ROAD	1,047	R819,000	2024/01/07	M	000000		0
NOFT00000000869002710000000000	FT FARMS	869	271	PTN 271 OF THE FARM WILGEFONTEIN No. 869-FT	[Redacted due to POPIA]	RESIDENTIAL	DAMBUZA ROAD	1,207	R772,000	2024/01/07	M	000000		0
NOFT00000000869002720000000000	FT FARMS	869	272	PTN 272 OF THE FARM WILGEFONTEIN No. 869-FT	[Redacted due to POPIA]	VACANT LAND	DAMBUZA ROAD	990	R110,000	2024/01/07	M	000000		0
NOFT00000000869002730000000000	FT FARMS	869	273	PTN 273 OF THE FARM WILGEFONTEIN No. 869-FT	[Redacted due to POPIA]	RESIDENTIAL	DAMBUZA ROAD	994	R1,105,000	2024/01/07	M	000000		0
NOFT00000000869002740000000000	FT FARMS	869	274	PTN 274 OF THE FARM WILGEFONTEIN No. 869-FT	[Redacted due to POPIA]	VACANT LAND	21 DAMBUZA ROAD	1,041	R118,000	2024/01/07	M	000000		0
NOFT00000000869002750000000000	FT FARMS	869	275	PTN 275 OF THE FARM WILGEFONTEIN No. 869-FT	[Redacted due to POPIA]	RESIDENTIAL	DAMBUZA ROAD	836	R792,000	2024/01/07	M	000000		0
NOFT00000000869002760000000000	FT FARMS	869	276	PTN 276 OF THE FARM WILGEFONTEIN No. 869-FT	[Redacted due to POPIA]	RESIDENTIAL	DAMBUZA ROAD	836	R723,000	2024/01/07	M	000000		0
NOFT00000000869002770000000000	FT FARMS	869	277	PTN 277 OF THE FARM WILGEFONTEIN No. 869-FT	[Redacted due to POPIA]	RESIDENTIAL	DAMBUZA ROAD	836	R1,106,000	2024/01/07	M	000000		0
NOFT00000000869002780000000000	FT FARMS	869	278	PTN 278 OF THE FARM WILGEFONTEIN No. 869-FT	[Redacted due to POPIA]	RESIDENTIAL	DAMBUZA ROAD	633	R866,000	2024/01/07	M	000000		0
NOFT00000000869002790000000000	FT FARMS	869	279	PTN 279 OF THE FARM WILGEFONTEIN No. 869-FT	[Redacted due to POPIA]	RESIDENTIAL	DAMBUZA ROAD	633	R800,000	2024/01/07	M	000000		0
NOFT00000000869002800000000000	FT FARMS	869	280	PTN 280 OF THE FARM WILGEFONTEIN No. 869-FT	[Redacted due to POPIA]	RESIDENTIAL	280 DAMBUZA ROAD	750	R908,000	2024/01/07	M	000000		0
NOFT00000000869002860000000000	FT FARMS	869	286	PTN 286 OF THE FARM WILGEFONTEIN No. 869-FT	[Redacted due to POPIA]	RESIDENTIAL	DAMBUZA ROAD	757	R690,000	2024/01/07	M	000000		0
NOFT00000000869002870000000000	FT FARMS	869	287	PTN 287 OF THE FARM WILGEFONTEIN No. 869-FT	[Redacted due to POPIA]	RESIDENTIAL	287 MOUNT PARTRIDGE ROAD	712	R577,000	2024/01/07	M	000000		0
NOFT00000000869002880000000000	FT FARMS	869	288	PTN 288 OF THE FARM WILGEFONTEIN No. 869-FT	[Redacted due to POPIA]	RESIDENTIAL	63 DAMBUZA ROAD	771	R288,000	2024/01/07	M	000000		0
NOFT00000000869002890000000000	FT FARMS	869	289	PTN 289 OF THE FARM WILGEFONTEIN No. 869-FT	[Redacted due to POPIA]	RESIDENTIAL	DAMBUZA ROAD	785	R237,000	2024/01/07	M	000000		0
NOFT00000000869002900000000000	FT FARMS	869	290	PTN 290 OF THE FARM WILGEFONTEIN No. 869-FT	[Redacted due to POPIA]	RESIDENTIAL	DAMBUZA ROAD	790	R1,093,000	2024/01/07	M	000000		0
NOFT00000000869002910000000000	FT FARMS	869	291	PTN 291 OF THE FARM WILGEFONTEIN No. 869-FT	[Redacted due to POPIA]	RESIDENTIAL	DAMBUZA ROAD	739	R762,000	2024/01/07	M	000000		0
NOFT00000000869002920000000000	FT FARMS	869	292	PTN 292 OF THE FARM WILGEFONTEIN No. 869-FT	[Redacted due to POPIA]	RESIDENTIAL	DAMBUZA ROAD	682	R597,000	2024/01/07	M	000000		0
NOFT00000000869002930000000000	FT FARMS	869	293	PTN 293 OF THE FARM WILGEFONTEIN No. 869-FT	[Redacted due to POPIA]	RESIDENTIAL	293 DAMBUZA ROAD	662	R792,000	2024/01/07	M	000000		0
NOFT00000000869002940000000000	FT FARMS	869	294	PTN 294 OF THE FARM WILGEFONTEIN No. 869-FT	[Redacted due to POPIA]	RESIDENTIAL	DAMBUZA ROAD	658	R790,000	2024/01/07	M	000000		0
NOFT00000000869002950000000000	FT FARMS	869	295	PTN 295 OF THE FARM WILGEFONTEIN No. 869-FT	[Redacted due to POPIA]	RESIDENTIAL	295 DAMBUZA ROAD	668	R680,000	2024/01/07	M	000000		0
NOFT00000000869003000000000000	FT FARMS	869	300	PTN 300 OF THE FARM WILGEFONTEIN No. 869-FT	[Redacted due to POPIA]	RESIDENTIAL	WILLOWFOUNTAIN ROAD	683	R749,000	2024/01/07	M	000000		0
NOFT00000000869003010000000000	FT FARMS	869	301	PTN 301 OF THE FARM WILGEFONTEIN No. 869-FT	[Redacted due to POPIA]	RESIDENTIAL	56 WILLOWFOUNTAIN ROAD	683	R793,000	2024/01/07	M	000000		0
NOFT00000000869003020000000000	FT FARMS	869	302	PTN 302 OF THE FARM WILGEFONTEIN No. 869-FT	[Redacted due to POPIA]	RESIDENTIAL	WILLOWFOUNTAIN ROAD	683	R695,000	2024/01/07	M	000000		0
NOFT00000000869003030000000000	FT FARMS	869	303	PTN 303 OF THE FARM WILGEFONTEIN No. 869-FT	[Redacted due to POPIA]	VACANT LAND	J70	700	R92,000	2024/01/07	M	000000		0
NOFT00000000869003040000000000	FT FARMS	869	304	PTN 304 OF THE FARM WILGEFONTEIN No. 869-FT	[Redacted due to POPIA]	RESIDENTIAL	J70	700	R858,000	2024/01/07	M	000000		0
NOFT00000000869003050000000000	FT FARMS	869	305	PTN 305 OF THE FARM WILGEFONTEIN No. 869-FT	[Redacted due to POPIA]	RESIDENTIAL	J70	700	R1,154,000	2024/01/07	M	000000		0
NOFT00000000869003060000000000	FT FARMS	869	306	PTN 306 OF THE FARM WILGEFONTEIN No. 869-FT	[Redacted due to POPIA]	RESIDENTIAL	J70	882	R792,000	2024/01/07	M	000000		0
NOFT00000000869003080000000000	FT FARMS	869	308	PTN 308 OF THE FARM WILGEFONTEIN No. 869-FT	[Redacted due to POPIA]	VACANT LAND	829 J68	781	R94,000	2024/01/07	M	000000		0
NOFT00000000869003090000000000	FT FARMS	869	309	PTN 309 OF THE FARM WILGEFONTEIN No. 869-FT	[Redacted due to	RESIDENTIAL	J68	881	R724,000	2024/01/07	M	000000		0

SG32 CODE	TOWNSHIP NAME	ERF NUMBER	PORTION	FARM NAME	OWNER	RATES CATEGORY	ADDRESS	EXTENT	MARKET VALUE	EFFECTIVE DATE	HH STATUS	SUB UNIT NUMBER	SECTIONAL TITLE SCHEME	SECTIONAL TITLE UNIT
					POPIA]									
NOFT00000000869003100000000000	FT FARMS	869	310	PTN 310 OF THE FARM WILGEFONTEIN No. 869-FT	[Redacted due to POPIA]	RESIDENTIAL	J68	886	R919,000	2024/01/07	M	000000		0
NOFT00000000869003110000000000	FT FARMS	869	311	PTN 311 OF THE FARM WILGEFONTEIN No. 869-FT	[Redacted due to POPIA]	VACANT LAND	J68	782	R94,000	2024/01/07	M	000000		0
NOFT00000000869003120000000000	FT FARMS	869	312	PTN 312 OF THE FARM WILGEFONTEIN No. 869-FT	[Redacted due to POPIA]	VACANT LAND	0 J69	782	R94,000	2024/01/07	M	000000		0
NOFT00000000869003130000000000	FT FARMS	869	313	PTN 313 OF THE FARM WILGEFONTEIN No. 869-FT	[Redacted due to POPIA]	RESIDENTIAL	J69	886	R927,000	2024/01/07	M	000000		0
NOFT00000000869003140000000000	FT FARMS	869	314	PTN 314 OF THE FARM WILGEFONTEIN No. 869-FT	[Redacted due to POPIA]	RESIDENTIAL	111 J69	779	R842,000	2024/01/07	M	000000		0
NOFT00000000869003150000000000	FT FARMS	869	315	PTN 315 OF THE FARM WILGEFONTEIN No. 869-FT	[Redacted due to POPIA]	RESIDENTIAL	J69	779	R923,000	2024/01/07	M	000000		0
NOFT00000000869003160000000000	FT FARMS	869	316	PTN 316 OF THE FARM WILGEFONTEIN No. 869-FT	[Redacted due to POPIA]	RESIDENTIAL	J69	779	R669,000	2024/01/07	M	000000		0
NOFT00000000869003170000000000	FT FARMS	869	317	PTN 317 OF THE FARM WILGEFONTEIN No. 869-FT	[Redacted due to POPIA]	RESIDENTIAL	317 J5	795	R889,000	2024/01/07	M	000000		0
NOFT00000000869003180000000000	FT FARMS	869	318	PTN 318 OF THE FARM WILGEFONTEIN No. 869-FT	[Redacted due to POPIA]	RESIDENTIAL	J14	794	R918,000	2024/01/07	M	000000		0
NOFT00000000869003190000000000	FT FARMS	869	319		[Redacted due to POPIA]	IMPERMISSABLE	POLITIQUE ROAD	794	R793,000	2024/01/07	M	000000		0
NOFT00000000869003220000000000	FT FARMS	869	322	PTN 322 OF THE FARM WILGEFONTEIN No. 869-FT	[Redacted due to POPIA]	VACANT LAND	563 J15	941	R106,000	2024/01/07	M	000000		0
NOFT00000000869003230000000000	FT FARMS	869	323	PTN 323 OF THE FARM WILGEFONTEIN No. 869-FT	[Redacted due to POPIA]	RESIDENTIAL	DAMBUZA ROAD	1,135	R680,000	2024/01/07	M	000000		0
NOFT00000000869003250000000000	FT FARMS	869	325		[Redacted due to POPIA]	RESIDENTIAL	WILGEFONTEIN	647	R200,000	2024/01/07	M	000000		0
NOFT00000000869003260000000000	FT FARMS	869	326	PTN 326 OF THE FARM WILGEFONTEIN No. 869-FT	[Redacted due to POPIA]	RESIDENTIAL	DAMBUZA ROAD	647	R1,059,000	2024/01/07	M	000000		0
NOFT00000000869003280000000000	FT FARMS	869	328	PTN 328 OF THE FARM WILGEFONTEIN No. 869-FT	[Redacted due to POPIA]	VACANT LAND	DAMBUZA ROAD	666	R85,000	2024/01/07	M	000000		0
NOFT00000000869003290000000000	FT FARMS	869	329	PTN 329 OF THE FARM WILGEFONTEIN No. 869-FT	[Redacted due to POPIA]	VACANT LAND	DAMBUZA ROAD	676	R86,000	2024/01/07	M	000000		0
NOFT00000000869003310000000000	FT FARMS	869	331	PTN 331 OF THE FARM WILGEFONTEIN No. 869-FT	[Redacted due to POPIA]	RESIDENTIAL	331 J1	1,105	R1,429,000	2024/01/07	M	000000		0
NOFT00000000869003320000000000	FT FARMS	869	332	PTN 332 OF THE FARM WILGEFONTEIN No. 869-FT	[Redacted due to POPIA]	RESIDENTIAL	MAVUNDLA ROAD	848	R1,232,000	2024/01/07	M	000000		0
NOFT00000000869003330000000000	FT FARMS	869	333	PTN 333 OF THE FARM WILGEFONTEIN No. 869-FT	[Redacted due to POPIA]	RESIDENTIAL	333 J2	851	R906,000	2024/01/07	M	000000		0
NOFT00000000869003340000000000	FT FARMS	869	334	PTN 334 OF THE FARM WILGEFONTEIN No. 869-FT	[Redacted due to POPIA]	RESIDENTIAL	0 J2 - WILGEFONTEIN	837	R956,000	2024/01/07	M	000000		0
NOFT00000000869003350000000000	FT FARMS	869	335	PTN 335 OF THE FARM WILGEFONTEIN No. 869-FT	[Redacted due to POPIA]	RESIDENTIAL	VIJAY ROAD	646	R1,013,000	2024/01/07	M	000000		0
NOFT00000000869003360000000000	FT FARMS	869	336	PTN 336 OF THE FARM WILGEFONTEIN No. 869-FT	[Redacted due to POPIA]	RESIDENTIAL	J2	629	R484,000	2024/01/07	M	000000		0
NOFT00000000869003370000000000	FT FARMS	869	337	PTN 337 OF THE FARM WILGEFONTEIN No. 869-FT	[Redacted due to POPIA]	RESIDENTIAL	337 J1	632	R751,000	2024/01/07	M	000000		0
NOFT00000000869003380000000000	FT FARMS	869	338	PTN 338 OF THE FARM WILGEFONTEIN No. 869-FT	[Redacted due to POPIA]	RESIDENTIAL	336 J2	650	R1,129,000	2024/01/07	M	000000		0
NOFT00000000869003420000000000	FT FARMS	869	342	PTN 342 OF THE FARM WILGEFONTEIN No. 869-FT	[Redacted due to POPIA]	RESIDENTIAL	J2	736	R1,469,000	2024/01/07	M	000000		0
NOFT00000000869003430000000000	FT FARMS	869	343	PTN 343 OF THE FARM WILGEFONTEIN No. 869-FT	[Redacted due to POPIA]	RESIDENTIAL	DAMBUZA ROAD	819	R742,000	2024/01/07	M	000000		0
NOFT00000000869003440000000000	FT FARMS	869	344	PTN 344 OF THE FARM WILGEFONTEIN No. 869-FT	[Redacted due to POPIA]	RESIDENTIAL	DAMBUZA ROAD	863	R1,087,000	2024/01/07	M	000000		0
NOFT00000000869003450000000000	FT FARMS	869	345	PTN 345 OF THE FARM WILGEFONTEIN No. 869-FT	[Redacted due to POPIA]	VACANT LAND	VIJAY ROAD	783	R94,000	2024/01/07	M	000000		0
NOFT00000000869003460000000000	FT FARMS	869	346	PTN 346 OF THE FARM WILGEFONTEIN No. 869-FT	[Redacted due to POPIA]	VACANT LAND	J2	784	R94,000	2024/01/07	M	000000		0
NOFT00000000869003480000000000	FT FARMS	869	348	PTN 348 OF THE FARM WILGEFONTEIN No. 869-FT	[Redacted due to POPIA]	VACANT LAND	DAMBUZA ROAD	791	R95,000	2024/01/07	M	000000		0
NOFT00000000869003490000000000	FT FARMS	869	349	PTN 349 OF THE FARM WILGEFONTEIN No. 869-FT	[Redacted due to POPIA]	VACANT LAND	26 DAMBUZA ROAD	1,782	R0	2024/01/07	M	000000		0
NOFT00000000869003500000000000	FT FARMS	869	350	PTN 350 OF THE FARM WILGEFONTEIN No. 869-FT	[Redacted due to POPIA]	VACANT LAND	J2	432	R64,000	2024/01/07	M	000000		0
NOFT00000000869003510000000000	FT FARMS	869	351	PTN 351 OF THE FARM WILGEFONTEIN No. 869-FT	[Redacted due to POPIA]	VACANT LAND	DAMBUZA ROAD	560	R0	2024/01/07	M	000000		0
NOFT00000000869003530000000000	FT FARMS	869	353	PTN 353 OF THE FARM WILGEFONTEIN No. 869-FT	[Redacted due to POPIA]	VACANT LAND	2102 DAMBUZA ROAD	840	R258,000	2024/01/07	M	000000		0
NOFT00000000869003540000000000	FT FARMS	869	354	PTN 354 OF THE FARM WILGEFONTEIN No. 869-FT	[Redacted due to POPIA]	RESIDENTIAL	253 J1	808	R1,718,000	2024/01/07	M	000000		0
NOFT00000000869003550000000000	FT FARMS	869	355	PTN 355 OF THE FARM WILGEFONTEIN No. 869-FT	[Redacted due to POPIA]	VACANT LAND	J2	1,047	R118,000	2024/01/07	M	000000		0
NOFT00000000869003570000000000	FT FARMS	869	357	PTN 357 OF THE FARM WILGEFONTEIN No. 869-FT	[Redacted due to POPIA]	RESIDENTIAL	J5	2,167	R374,000	2024/01/07	M	000000		0
NOFT00000000869003580000000000	FT FARMS	869	358	PTN 358 OF THE FARM WILGEFONTEIN No. 869-FT	[Redacted due to POPIA]	RESIDENTIAL	J5	1,401	R823,000	2024/01/07	M	000000		0

SG32 CODE	TOWNSHIP NAME	ERF NUMBER	PORTION	FARM NAME	OWNER	RATES CATEGORY	ADDRESS	EXTENT	MARKET VALUE	EFFECTIVE DATE	HH STATUS	SUB UNIT NUMBER	SECTIONAL TITLE SCHEME	SECTIONAL TITLE UNIT
NOFT0000000086900359000000000000	FT FARMS	869	359	PTN 359 OF THE FARM WILGEFONTEIN No. 869-FT	[Redacted due to POPIA]	RESIDENTIAL	J5	907	R586,000	2024/01/07	M	000000		0
NOFT0000000086900360000000000000	FT FARMS	869	360	PTN 360 OF THE FARM WILGEFONTEIN No. 869-FT	[Redacted due to POPIA]	RESIDENTIAL	J5	896	R677,000	2024/01/07	M	000000		0
NOFT0000000086900361000000000000	FT FARMS	869	361	PTN 361 OF THE FARM WILGEFONTEIN No. 869-FT	[Redacted due to POPIA]	RESIDENTIAL	362 J5	1,016	R708,000	2024/01/07	M	000000		0
NOFT0000000086900362000000000000	FT FARMS	869	362	PTN 362 OF THE FARM WILGEFONTEIN No. 869-FT	[Redacted due to POPIA]	RESIDENTIAL	362 J5	880	R557,000	2024/01/07	M	000000		0
NOFT0000000086900363000000000000	FT FARMS	869	363	PTN 363 OF THE FARM WILGEFONTEIN No. 869-FT	[Redacted due to POPIA]	RESIDENTIAL	J5	970	R456,000	2024/01/07	M	000000		0
NOFT0000000086900364000000000000	FT FARMS	869	364	PTN 364 OF THE FARM WILGEFONTEIN No. 869-FT	[Redacted due to POPIA]	RESIDENTIAL	7 J5	902	R354,000	2024/01/07	M	000000		0
NOFT0000000086900365000000000000	FT FARMS	869	365	PTN 365 OF THE FARM WILGEFONTEIN No. 869-FT	[Redacted due to POPIA]	VACANT LAND	J5	925	R105,000	2024/01/07	M	000000		0
NOFT0000000086900366000000000000	FT FARMS	869	366	PTN 366 OF THE FARM WILGEFONTEIN No. 869-FT	[Redacted due to POPIA]	RESIDENTIAL	J5	801	R1,005,000	2024/01/07	M	000000		0
NOFT0000000086900367000000000000	FT FARMS	869	367	PTN 367 OF THE FARM WILGEFONTEIN No. 869-FT	[Redacted due to POPIA]	RESIDENTIAL	367 WILGEFONTEIN No. 869	800	R1,026,000	2024/01/07	M	000000		0
NOFT0000000086900368000000000000	FT FARMS	869	368	PTN 368 OF THE FARM WILGEFONTEIN No. 869-FT	[Redacted due to POPIA]	RESIDENTIAL	J5	801	R984,000	2024/01/07	M	000000		0
NOFT0000000086900369000000000000	FT FARMS	869	369	PTN 369 OF THE FARM WILGEFONTEIN No. 869-FT	[Redacted due to POPIA]	RESIDENTIAL	J5	880	R659,000	2024/01/07	M	000000		0
NOFT0000000086900370000000000000	FT FARMS	869	370	PTN 370 OF THE FARM WILGEFONTEIN No. 869-FT	[Redacted due to POPIA]	VACANT LAND	J5	880	R102,000	2024/01/07	M	000000		0
NOFT0000000086900371000000000000	FT FARMS	869	371	PTN 371 OF THE FARM WILGEFONTEIN No. 869-FT	[Redacted due to POPIA]	RESIDENTIAL	J5	880	R662,000	2024/01/07	M	000000		0
NOFT0000000086900375000000000000	FT FARMS	869	375	PTN 375 OF THE FARM WILGEFONTEIN No. 869-FT	[Redacted due to POPIA]	RESIDENTIAL	0 J1	717	R435,000	2024/01/07	M	000000		0
NOFT0000000086900376000000000000	FT FARMS	869	376	PTN 376 OF THE FARM WILGEFONTEIN No. 869-FT	[Redacted due to POPIA]	VACANT LAND	376 WILGEFONTEIN No. 869	642	R83,000	2024/01/07	M	000000		0
NOFT0000000086900377000000000000	FT FARMS	869	377	PTN 377 OF THE FARM WILGEFONTEIN No. 869-FT	[Redacted due to POPIA]	RESIDENTIAL	991 DAMBUZA ROAD	628	R278,000	2024/01/07	M	000000		0
NOFT0000000086900378000000000000	FT FARMS	869	378	PTN 378 OF THE FARM WILGEFONTEIN No. 869-FT	[Redacted due to POPIA]	RESIDENTIAL	VIJAY ROAD	615	R812,000	2024/01/07	M	000000		0
NOFT0000000086900379000000000000	FT FARMS	869	379	PTN 379 OF THE FARM WILGEFONTEIN No. 869-FT	[Redacted due to POPIA]	RESIDENTIAL	DAMBUZA ROAD	797	R895,000	2024/01/07	M	000000		0
NOFT0000000086900380000000000000	FT FARMS	869	380	PTN 380 OF THE FARM WILGEFONTEIN No. 869-FT	[Redacted due to POPIA]	RESIDENTIAL	380 VIJAY ROAD	797	R773,000	2024/01/07	M	000000		0
NOFT0000000086900382000000000000	FT FARMS	869	382	PTN 382 OF THE FARM WILGEFONTEIN No. 869-FT	[Redacted due to POPIA]	RESIDENTIAL	VIJAY ROAD	919	R869,000	2024/01/07	M	000000		0
NOFT0000000086900384000000000000	FT FARMS	869	384	PTN 384 OF THE FARM WILGEFONTEIN No. 869-FT	[Redacted due to POPIA]	RESIDENTIAL	VIJAY ROAD	703	R1,338,000	2024/01/07	M	000000		0
NOFT0000000086900385000000000000	FT FARMS	869	385	PTN 385 OF THE FARM WILGEFONTEIN No. 869-FT	[Redacted due to POPIA]	RESIDENTIAL	0 SIKHUMBUZO NGWENYA ROAD	685	R650,000	2024/01/07	M	000000		0
NOFT0000000086900386000000000000	FT FARMS	869	386	PTN 386 OF THE FARM WILGEFONTEIN No. 869-FT	[Redacted due to POPIA]	RESIDENTIAL	386 DAMBUZA ROAD	695	R760,000	2024/01/07	M	000000		0
NOFT0000000086900387000000000000	FT FARMS	869	387	PTN 387 OF THE FARM WILGEFONTEIN No. 869-FT	[Redacted due to POPIA]	RESIDENTIAL	0 DAMBUZA ROAD	661	R863,000	2024/01/07	M	000000		0
NOFT0000000086900430000000000000	FT FARMS	869	430	PTN 430 OF THE FARM WILGEFONTEIN No. 869-FT	[Redacted due to POPIA]	RESIDENTIAL	430 WILGEFONTEIN No. 869	665	R721,000	2024/01/07	M	000000		0
NOFT0000000086900431000000000000	FT FARMS	869	431	PTN 431 OF THE FARM WILGEFONTEIN No. 869-FT	[Redacted due to POPIA]	RESIDENTIAL	431 WILGEFONTEIN No. 869	702	R670,000	2024/01/07	M	000000		0
NOFT0000000086900432000000000000	FT FARMS	869	432	PTN 432 OF THE FARM WILGEFONTEIN No. 869-FT	[Redacted due to POPIA]	RESIDENTIAL	432 WILGEFONTEIN No. 869	515	R247,000	2024/01/07	M	000000		0
NOFT0000000086900433000000000000	FT FARMS	869	433	PTN 433 OF THE FARM WILGEFONTEIN No. 869-FT	[Redacted due to POPIA]	RESIDENTIAL	433 WILGEFONTEIN No. 869	460	R247,000	2024/01/07	M	000000		0
NOFT0000000086900434000000000000	FT FARMS	869	434	PTN 434 OF THE FARM WILGEFONTEIN No. 869-FT	[Redacted due to POPIA]	VACANT LAND	434 WILGEFONTEIN No. 869	460	R70,000	2024/01/07	M	000000		0
NOFT0000000086900435000000000000	FT FARMS	869	435	PTN 435 OF THE FARM WILGEFONTEIN No. 869-FT	[Redacted due to POPIA]	RESIDENTIAL	435 WILGEFONTEIN No. 869	615	R546,000	2024/01/07	M	000000		0
NOFT0000000086900436000000000000	FT FARMS	869	436	PTN 436 OF THE FARM WILGEFONTEIN No. 869-FT	[Redacted due to POPIA]	RESIDENTIAL	436 WILGEFONTEIN No. 869	460	R402,000	2024/01/07	M	000000		0
NOFT0000000086900437000000000000	FT FARMS	869	437	PTN 437 OF THE FARM WILGEFONTEIN No. 869-FT	[Redacted due to POPIA]	RESIDENTIAL	437 WILGEFONTEIN No. 869	432	R247,000	2024/01/07	M	000000		0
NOFT0000000086900438000000000000	FT FARMS	869	438	PTN 438 OF THE FARM WILGEFONTEIN No. 869-FT	[Redacted due to POPIA]	RESIDENTIAL	438 WILGEFONTEIN No. 869	432	R381,000	2024/01/07	M	000000		0
NOFT0000000086900439000000000000	FT FARMS	869	439	PTN 439 OF THE FARM WILGEFONTEIN No. 869-FT	[Redacted due to POPIA]	RESIDENTIAL	439 WILGEFONTEIN No. 869	432	R546,000	2024/01/07	M	000000		0
NOFT0000000086900440000000000000	FT FARMS	869	440	PTN 440 OF THE FARM WILGEFONTEIN No. 869-FT	[Redacted due to POPIA]	RESIDENTIAL	440 WILGEFONTEIN No. 869	443	R350,000	2024/01/07	M	000000		0
NOFT0000000086900441000000000000	FT FARMS	869	441	PTN 441 OF THE FARM WILGEFONTEIN No. 869-FT	[Redacted due to POPIA]	RESIDENTIAL	441 WILGEFONTEIN No. 869	516	R422,000	2024/01/07	M	000000		0
NOFT0000000086900442000000000000	FT FARMS	869	442	PTN 442 OF THE FARM WILGEFONTEIN No. 869-FT	[Redacted due to POPIA]	RESIDENTIAL	442 WILGEFONTEIN No. 869	809	R484,000	2024/01/07	M	000000		0
NOFT0000000086900443000000000000	FT FARMS	869	443	PTN 443 OF THE FARM WILGEFONTEIN No. 869-FT	[Redacted due to POPIA]	RESIDENTIAL	443 WILGEFONTEIN No. 869	469	R556,000	2024/01/07	M	000000		0
NOFT0000000086900444000000000000	FT FARMS	869	444	PTN 444 OF THE FARM WILGEFONTEIN No. 869-FT	[Redacted due to	RESIDENTIAL	444 WILGEFONTEIN No. 869	469	R556,000	2024/01/07	M	000000		0

SG32 CODE	TOWNSHIP NAME	ERF NUMBER	PORTION	FARM NAME	OWNER	RATES CATEGORY	ADDRESS	EXTENT	MARKET VALUE	EFFECTIVE DATE	HH STATUS	SUB UNIT NUMBER	SECTIONAL TITLE SCHEME	SECTIONAL TITLE UNIT
					POPIA]									
NOFT00000000869004450000000000	FT FARMS	869	445	PTN 445 OF THE FARM WILGEFONTEIN No. 869-FT	[Redacted due to POPIA]	RESIDENTIAL	445 WILGEFONTEIN No. 869	469	R618,000	2024/01/07	M	000000		0
NOFT00000000869004460000000000	FT FARMS	869	446	PTN 446 OF THE FARM WILGEFONTEIN No. 869-FT	[Redacted due to POPIA]	RESIDENTIAL	446 WILGEFONTEIN No. 869	1,134	R247,000	2024/01/07	M	000000		0
NOFT00000000869004470000000000	FT FARMS	869	447	PTN 447 OF THE FARM WILGEFONTEIN No. 869-FT	[Redacted due to POPIA]	RESIDENTIAL	447 WILGEFONTEIN No. 869	879	R628,000	2024/01/07	M	000000		0
NOFT00000000869004480000000000	FT FARMS	869	448	PTN 448 OF THE FARM WILGEFONTEIN No. 869-FT	[Redacted due to POPIA]	RESIDENTIAL	448 WILGEFONTEIN No. 869	871	R402,000	2024/01/07	M	000000		0
NOFT00000000869004490000000000	FT FARMS	869	449	PTN 449 OF THE FARM WILGEFONTEIN No. 869-FT	[Redacted due to POPIA]	RESIDENTIAL	449 WILGEFONTEIN No. 869	784	R628,000	2024/01/07	M	000000		0
NOFT00000000869004500000000000	FT FARMS	869	450	PTN 450 OF THE FARM WILGEFONTEIN No. 869-FT	[Redacted due to POPIA]	RESIDENTIAL	450 WILGEFONTEIN No. 869	903	R247,000	2024/01/07	M	000000		0
NOFT00000000869004510000000000	FT FARMS	869	451	PTN 451 OF THE FARM WILGEFONTEIN No. 869-FT	[Redacted due to POPIA]	RESIDENTIAL	451 WILGEFONTEIN No. 869	867	R247,000	2024/01/07	M	000000		0
NOFT00000000869004520000000000	FT FARMS	869	452	PTN 452 OF THE FARM WILGEFONTEIN No. 869-FT	[Redacted due to POPIA]	RESIDENTIAL	452 WILGEFONTEIN No. 869	845	R247,000	2024/01/07	M	000000		0
NOFT00000000869004530000000000	FT FARMS	869	453	PTN 453 OF THE FARM WILGEFONTEIN No. 869-FT	[Redacted due to POPIA]	RESIDENTIAL	453 WILGEFONTEIN No. 869	751	R670,000	2024/01/07	M	000000		0
NOFT00000000869004540000000000	FT FARMS	869	454	PTN 454 OF THE FARM WILGEFONTEIN No. 869-FT	[Redacted due to POPIA]	RESIDENTIAL	454 WILGEFONTEIN No. 869	705	R670,000	2024/01/07	M	000000		0
NOFT00000000869004550000000000	FT FARMS	869	455	PTN 455 OF THE FARM WILGEFONTEIN No. 869-FT	[Redacted due to POPIA]	RESIDENTIAL	455 WILGEFONTEIN No. 869	956	R247,000	2024/01/07	M	000000		0
NOFT00000000869004560000000000	FT FARMS	869	456	PTN 456 OF THE FARM WILGEFONTEIN No. 869-FT	[Redacted due to POPIA]	RESIDENTIAL	456 WILGEFONTEIN No. 869	959	R381,000	2024/01/07	M	000000		0
NOFT00000000869004570000000000	FT FARMS	869	457	PTN 457 OF THE FARM WILGEFONTEIN No. 869-FT	[Redacted due to POPIA]	VACANT LAND	457 WILGEFONTEIN No. 869	111	R0	2024/01/07	M	000000		0
NOFT00000000869004580000000000	FT FARMS	869	458	PTN 458 OF THE FARM WILGEFONTEIN No. 869-FT	[Redacted due to POPIA]	VACANT LAND	458 WILGEFONTEIN No. 869	1,160	R0	2024/01/07	M	000000		0
NOFT00000000869004590000000000	FT FARMS	869	459	PTN 459 OF THE FARM WILGEFONTEIN No. 869-FT	[Redacted due to POPIA]	VACANT LAND	459 WILGEFONTEIN No. 869	1,496	R0	2024/01/07	M	000000		0
NOFT00000000869004690000000000	FT FARMS	869	469	PTN 469 OF THE FARM WILGEFONTEIN No. 869-FT	[Redacted due to POPIA]	VACANT LAND	469 WILGEFONTEIN No. 869	318	R0	2024/01/07	M	000000		0
NOFT00000000869004700000000000	FT FARMS	869	470	PTN 470 OF THE FARM WILGEFONTEIN No. 869-FT	[Redacted due to POPIA]	VACANT LAND	470 WILGEFONTEIN No. 869	3,733	R0	2024/01/07	M	000000		0
NOFT00000000869004710000000000	FT FARMS	869	471	PTN 471 OF THE FARM WILGEFONTEIN No. 869-FT	[Redacted due to POPIA]	VACANT LAND	HANTSA ROAD	1,591	R0	2024/01/07	M	000000		0
NOFT00000000869004720000000000	FT FARMS	869	472	PTN 472 OF THE FARM WILGEFONTEIN No. 869-FT	[Redacted due to POPIA]	RESIDENTIAL	HANTSA ROAD	511	R433,000	2024/01/07	M	000000		0
NOFT00000000869004730000000000	FT FARMS	869	473	PTN 473 OF THE FARM WILGEFONTEIN No. 869-FT	[Redacted due to POPIA]	RESIDENTIAL	HANTSA ROAD	300	R247,000	2024/01/07	M	000000		0
NOFT00000000869004740000000000	FT FARMS	869	474	PTN 474 OF THE FARM WILGEFONTEIN No. 869-FT	[Redacted due to POPIA]	RESIDENTIAL	HANTSA ROAD	300	R567,000	2024/01/07	M	000000		0
NOFT00000000869004750000000000	FT FARMS	869	475	PTN 475 OF THE FARM WILGEFONTEIN No. 869-FT	[Redacted due to POPIA]	RESIDENTIAL	HANTSA ROAD	594	R567,000	2024/01/07	M	000000		0
NOFT00000000869004760000000000	FT FARMS	869	476	PTN 476 OF THE FARM WILGEFONTEIN No. 869-FT	[Redacted due to POPIA]	RESIDENTIAL	HANTSA ROAD	493	R639,000	2024/01/07	M	000000		0
NOFT00000000869004770000000000	FT FARMS	869	477	PTN 477 OF THE FARM WILGEFONTEIN No. 869-FT	[Redacted due to POPIA]	RESIDENTIAL	0 HANTSA ROAD	296	R402,000	2024/01/07	M	000000		0
NOFT00000000869004780000000000	FT FARMS	869	478	PTN 478 OF THE FARM WILGEFONTEIN No. 869-FT	[Redacted due to POPIA]	RESIDENTIAL	HANTSA ROAD	336	R371,000	2024/01/07	M	000000		0
NOFT00000000869004790000000000	FT FARMS	869	479	PTN 479 OF THE FARM WILGEFONTEIN No. 869-FT	[Redacted due to POPIA]	RESIDENTIAL	HANTSA ROAD	312	R700,000	2024/01/07	M	000000		0
NOFT00000000869004800000000000	FT FARMS	869	480	PTN 480 OF THE FARM WILGEFONTEIN No. 869-FT	[Redacted due to POPIA]	RESIDENTIAL	HANTSA ROAD	312	R649,000	2024/01/07	M	000000		0
NOFT00000000869004810000000000	FT FARMS	869	481	PTN 481 OF THE FARM WILGEFONTEIN No. 869-FT	[Redacted due to POPIA]	VACANT LAND	HANTSA ROAD	428	R67,000	2024/01/07	M	000000		0
NOFT00000000869004820000000000	FT FARMS	869	482	PTN 482 OF THE FARM WILGEFONTEIN No. 869-FT	[Redacted due to POPIA]	RESIDENTIAL	HANTSA ROAD	374	R577,000	2024/01/07	M	000000		0
NOFT00000000869004830000000000	FT FARMS	869	483	PTN 483 OF THE FARM WILGEFONTEIN No. 869-FT	[Redacted due to POPIA]	RESIDENTIAL	HANTSA ROAD	327	R381,000	2024/01/07	M	000000		0
NOFT00000000869004840000000000	FT FARMS	869	484	PTN 484 OF THE FARM WILGEFONTEIN No. 869-FT	[Redacted due to POPIA]	RESIDENTIAL	HANTSA ROAD	302	R247,000	2024/01/07	M	000000		0
NOFT00000000869004850000000000	FT FARMS	869	485	PTN 485 OF THE FARM WILGEFONTEIN No. 869-FT	[Redacted due to POPIA]	RESIDENTIAL	HANTSA ROAD	299	R505,000	2024/01/07	M	000000		0
NOFT00000000869004860000000000	FT FARMS	869	486	PTN 486 OF THE FARM WILGEFONTEIN No. 869-FT	[Redacted due to POPIA]	RESIDENTIAL	246 HANTSA ROAD	295	R247,000	2024/01/07	M	000000		0
NOFT00000000869004870000000000	FT FARMS	869	487	PTN 487 OF THE FARM WILGEFONTEIN No. 869-FT	[Redacted due to POPIA]	RESIDENTIAL	HANTSA ROAD	311	R536,000	2024/01/07	M	000000		0
NOFT00000000869004880000000000	FT FARMS	869	488	PTN 488 OF THE FARM WILGEFONTEIN No. 869-FT	[Redacted due to POPIA]	RESIDENTIAL	HANTSA ROAD	360	R381,000	2024/01/07	M	000000		0
NOFT00000000869004890000000000	FT FARMS	869	489	PTN 489 OF THE FARM WILGEFONTEIN No. 869-FT	[Redacted due to POPIA]	RESIDENTIAL	HANTSA ROAD	442	R505,000	2024/01/07	M	000000		0
NOFT00000000869004900000000000	FT FARMS	869	490	PTN 490 OF THE FARM WILGEFONTEIN No. 869-FT	[Redacted due to POPIA]	RESIDENTIAL	HANTSA ROAD	407	R247,000	2024/01/07	M	000000		0
NOFT00000000869004910000000000	FT FARMS	869	491	PTN 491 OF THE FARM WILGEFONTEIN No. 869-FT	[Redacted due to POPIA]	RESIDENTIAL	HANTSA ROAD	471	R247,000	2024/01/07	M	000000		0

SG32 CODE	TOWNSHIP NAME	ERF NUMBER	PORTION	FARM NAME	OWNER	RATES CATEGORY	ADDRESS	EXTENT	MARKET VALUE	EFFECTIVE DATE	HH STATUS	SUB UNIT NUMBER	SECTIONAL TITLE SCHEME	SECTIONAL TITLE UNIT
N0FT00000000869004920000000000	FT FARMS	869	492	PTN 492 OF THE FARM WILGEFONTEIN No. 869-FT	[Redacted due to POPIA]	RESIDENTIAL	HANTSA ROAD	316	R391,000	2024/01/07	M	000000		0
N0FT00000000869004930000000000	FT FARMS	869	493	PTN 493 OF THE FARM WILGEFONTEIN No. 869-FT	[Redacted due to POPIA]	RESIDENTIAL	HANTSA ROAD	303	R711,000	2024/01/07	M	000000		0
N0FT00000000869004940000000000	FT FARMS	869	494	PTN 494 OF THE FARM WILGEFONTEIN No. 869-FT	[Redacted due to POPIA]	RESIDENTIAL	HANTSA ROAD	303	R484,000	2024/01/07	M	000000		0
N0FT00000000869004950000000000	FT FARMS	869	495	PTN 495 OF THE FARM WILGEFONTEIN No. 869-FT	[Redacted due to POPIA]	RESIDENTIAL	HANTSA ROAD	303	R391,000	2024/01/07	M	000000		0
N0FT00000000869004960000000000	FT FARMS	869	496	PTN 496 OF THE FARM WILGEFONTEIN No. 869-FT	[Redacted due to POPIA]	RESIDENTIAL	HANTSA ROAD	335	R680,000	2024/01/07	M	000000		0
N0FT00000000869004970000000000	FT FARMS	869	497	PTN 497 OF THE FARM WILGEFONTEIN No. 869-FT	[Redacted due to POPIA]	RESIDENTIAL	HANTSA ROAD	385	R711,000	2024/01/07	M	000000		0
N0FT00000000869004980000000000	FT FARMS	869	498	PTN 498 OF THE FARM WILGEFONTEIN No. 869-FT	[Redacted due to POPIA]	RESIDENTIAL	HANTSA ROAD	303	R381,000	2024/01/07	M	000000		0
N0FT00000000869004990000000000	FT FARMS	869	499	PTN 499 OF THE FARM WILGEFONTEIN No. 869-FT	[Redacted due to POPIA]	RESIDENTIAL	HANTSA ROAD	363	R670,000	2024/01/07	M	000000		0
N0FT00000000869005000000000000	FT FARMS	869	500	PTN 500 OF THE FARM WILGEFONTEIN No. 869-FT	[Redacted due to POPIA]	RESIDENTIAL	HANTSA ROAD	300	R494,000	2024/01/07	M	000000		0
N0FT00000000869005010000000000	FT FARMS	869	501	PTN 501 OF THE FARM WILGEFONTEIN No. 869-FT	[Redacted due to POPIA]	RESIDENTIAL	HANTSA ROAD	398	R608,000	2024/01/07	M	000000		0
N0FT00000000869005020000000000	FT FARMS	869	502	PTN 502 OF THE FARM WILGEFONTEIN No. 869-FT	[Redacted due to POPIA]	RESIDENTIAL	HANTSA ROAD	398	R484,000	2024/01/07	M	000000		0
N0FT00000000869005030000000000	FT FARMS	869	503	PTN 503 OF THE FARM WILGEFONTEIN No. 869-FT	[Redacted due to POPIA]	RESIDENTIAL	HANTSA ROAD	300	R247,000	2024/01/07	M	000000		0
N0FT00000000869005040000000000	FT FARMS	869	504	PTN 504 OF THE FARM WILGEFONTEIN No. 869-FT	[Redacted due to POPIA]	RESIDENTIAL	HH11	300	R206,000	2024/01/07	M	000000		0
N0FT00000000869005050000000000	FT FARMS	869	505	PTN 505 OF THE FARM WILGEFONTEIN No. 869-FT	[Redacted due to POPIA]	RESIDENTIAL	HANTSA ROAD	398	R247,000	2024/01/07	M	000000		0
N0FT00000000869005060000000000	FT FARMS	869	506	PTN 506 OF THE FARM WILGEFONTEIN No. 869-FT	[Redacted due to POPIA]	RESIDENTIAL	HANTSA ROAD	398	R525,000	2024/01/07	M	000000		0
N0FT00000000869005070000000000	FT FARMS	869	507	PTN 507 OF THE FARM WILGEFONTEIN No. 869-FT	[Redacted due to POPIA]	RESIDENTIAL	HANTSA ROAD	300	R391,000	2024/01/07	M	000000		0
N0FT00000000869005080000000000	FT FARMS	869	508	PTN 508 OF THE FARM WILGEFONTEIN No. 869-FT	[Redacted due to POPIA]	RESIDENTIAL	HANTSA ROAD	300	R247,000	2024/01/07	M	000000		0
N0FT00000000869005090000000000	FT FARMS	869	509	PTN 509 OF THE FARM WILGEFONTEIN No. 869-FT	[Redacted due to POPIA]	RESIDENTIAL	HANTSA ROAD	413	R412,000	2024/01/07	M	000000		0
N0FT00000000869005100000000000	FT FARMS	869	510	PTN 510 OF THE FARM WILGEFONTEIN No. 869-FT	[Redacted due to POPIA]	RESIDENTIAL	HANTSA ROAD	462	R494,000	2024/01/07	M	000000		0
N0FT00000000869005110000000000	FT FARMS	869	511	PTN 511 OF THE FARM WILGEFONTEIN No. 869-FT	[Redacted due to POPIA]	RESIDENTIAL	HANTSA ROAD	300	R690,000	2024/01/07	M	000000		0
N0FT00000000869005120000000000	FT FARMS	869	512	PTN 512 OF THE FARM WILGEFONTEIN No. 869-FT	[Redacted due to POPIA]	VACANT LAND	HANTSA ROAD	300	R53,000	2024/01/07	M	000000		0
N0FT00000000869005130000000000	FT FARMS	869	513	PTN 513 OF THE FARM WILGEFONTEIN No. 869-FT	[Redacted due to POPIA]	VACANT LAND	HANTSA ROAD	273	R20,000	2024/01/07	M	000000		0
N0FT00000000869005140000000000	FT FARMS	869	514	PTN 514 OF THE FARM WILGEFONTEIN No. 869-FT	[Redacted due to POPIA]	RESIDENTIAL	HANTSA ROAD	341	R546,000	2024/01/07	M	000000		0
N0FT00000000869005150000000000	FT FARMS	869	515	PTN 515 OF THE FARM WILGEFONTEIN No. 869-FT	[Redacted due to POPIA]	RESIDENTIAL	HANTSA ROAD	377	R670,000	2024/01/07	M	000000		0
N0FT00000000869005160000000000	FT FARMS	869	516	PTN 516 OF THE FARM WILGEFONTEIN No. 869-FT	[Redacted due to POPIA]	RESIDENTIAL	HANTSA ROAD	336	R412,000	2024/01/07	M	000000		0
N0FT00000000869005170000000000	FT FARMS	869	517	PTN 517 OF THE FARM WILGEFONTEIN No. 869-FT	[Redacted due to POPIA]	RESIDENTIAL	HANTSA ROAD	487	R608,000	2024/01/07	M	000000		0
N0FT00000000869005180000000000	FT FARMS	869	518	PTN 518 OF THE FARM WILGEFONTEIN No. 869-FT	[Redacted due to POPIA]	RESIDENTIAL	HANTSA ROAD	492	R515,000	2024/01/07	M	000000		0
N0FT00000000869005190000000000	FT FARMS	869	519	PTN 519 OF THE FARM WILGEFONTEIN No. 869-FT	[Redacted due to POPIA]	RESIDENTIAL	HANTSA ROAD	310	R391,000	2024/01/07	M	000000		0
N0FT00000000869005200000000000	FT FARMS	869	520	PTN 520 OF THE FARM WILGEFONTEIN No. 869-FT	[Redacted due to POPIA]	RESIDENTIAL	HANTSA ROAD	353	R402,000	2024/01/07	M	000000		0
N0FT00000000869005210000000000	FT FARMS	869	521	PTN 521 OF THE FARM WILGEFONTEIN No. 869-FT	[Redacted due to POPIA]	RESIDENTIAL	HANTSA ROAD	443	R391,000	2024/01/07	M	000000		0
N0FT00000000869005230000000000	FT FARMS	869	523	PTN 523 OF THE FARM WILGEFONTEIN No. 869-FT	[Redacted due to POPIA]	RESIDENTIAL	112 DAMBUZA ROAD	863	R924,000	2024/01/07	M	000000		0
N0FT00000000885000000000000000	FT FARMS	885	0		[Redacted due to POPIA]	PUBLIC SERVICE INFRASTRUCTURE	DAMBUZA ROAD	26,016	R0	2024/01/07	M	000000		0
N0FT00000000885000030000000000	FT FARMS	885	3	PTN 3 OF THE FARM VAALKOP AND DADEL FONTEIN No. 885-FT	[Redacted due to POPIA]	RESIDENTIAL	OFF DISTRICT RD 354 NEAR LYNNFIELD	73,428	R1,015,000	2024/01/07	M	000000		0
N0FT00000000885000050000000000	FT FARMS	885	5	PTN 5 OF THE FARM VAALKOP AND DADEL FONTEIN No. 885-FT	[Redacted due to POPIA]	RESIDENTIAL	DISTRICT RD 354 NEAR LYNNFIELD	106,752	R1,424,000	2024/01/07	M	000000		0
N0FT00000000885000070000000000	FT FARMS	885	7	PTN 7 OF THE FARM VAALKOP AND DADEL FONTEIN No. 885-FT	[Redacted due to POPIA]	RESIDENTIAL	DISTRICT RD 354 NEAR LYNNFIELD	80,937	R2,201,000	2024/01/07	M	000000		0
N0FT00000000885000170000000000	FT FARMS	885	17	PTN 17 OF THE FARM VAALKOP AND DADEL FONTEIN No. 885-FT	[Redacted due to POPIA]	VACANT LAND	OFF DISTRICT RD 354 NEAR LYNNFIELD	17,318	R150,000	2024/01/07	M	000000		0
N0FT00000000885000220000000000	FT FARMS	885	22	PTN 22 OF THE FARM VAALKOP AND DADEL FONTEIN No. 885-FT	[Redacted due to POPIA]	VACANT LAND	OFF OLD MAIN ROAD	234,341	R5,500,000	2024/01/07	M	000000		0
N0FT00000000885000380000000000	FT FARMS	885	38		[Redacted due to POPIA]	AGRICULTURE	OFF UMLAAS ROAD	363,581	R0	2024/01/07	M	000000		0
N0FT00000000885000570000000000	FT FARMS	885	57		[Redacted due to POPIA]	AGRICULTURE	OFF UMLAAS ROAD	445,961	R0	2024/01/07	M	000000		0

SG32 CODE	TOWNSHIP NAME	ERF NUMBER	PORTION	FARM NAME	OWNER	RATES CATEGORY	ADDRESS	EXTENT	MARKET VALUE	EFFECTIVE DATE	HH STATUS	SUB UNIT NUMBER	SECTIONAL TITLE SCHEME	SECTIONAL TITLE UNIT
					POPIA]									
NOFT00000000885006200000000000	FT FARMS	885	62	PTN 62 OF THE FARM VAALKOP AND DADEL FONTEIN No. 885-FT	[Redacted due to POPIA]	RESIDENTIAL	R603 - UMLAAS ROAD	144,143	R2,477,000	2024/01/07	M	000000		0
NOFT0000000088500075000000000000	FT FARMS	885	75	PTN 75 OF THE FARM VAALKOP AND DADEL FONTEIN No. 885-FT	[Redacted due to POPIA]	VACANT LAND	75 VAALKOP AND DADEL FONTEIN No. 8	15,967	R16,000	2024/01/07	M	000000		0
NOFT0000000088500171000000000000	FT FARMS	885	171		[Redacted due to POPIA]	AGRICULTURE	OFF UMLAAS ROAD	639,404	R0	2024/01/07	M	000000		0
NOFT0000000088500200000000000000	FT FARMS	885	200	PTN 200 OF THE FARM VAALKOP AND DADEL FONTEIN No. 885-FT	[Redacted due to POPIA]	VACANT LAND	200 VAALKOP AND DADEL FONTEIN No. 8	1,457	R0	2024/01/07	M	000000		0
NOFT0000000088500203000000000000	FT FARMS	885	203	PTN 203 OF THE FARM VAALKOP AND DADEL FONTEIN No. 885-FT	[Redacted due to POPIA]	RESIDENTIAL	OFF R603 - UMLAAS ROAD	118,269	R950,000	2024/01/07	M	000000		0
NOFT0000000088500214000000000000	FT FARMS	885	214	PTN 214 OF THE FARM VAALKOP AND DADEL FONTEIN No. 885-FT	[Redacted due to POPIA]	VACANT LAND	214 VAALKOP AND DADEL FONTEIN No. 8	541	R0	2024/01/07	M	000000		0
NOFT0000000088500215000000000000	FT FARMS	885	215	PTN 215 OF THE FARM VAALKOP AND DADEL FONTEIN No. 885-FT	[Redacted due to POPIA]	VACANT LAND	215 VAALKOP AND DADEL FONTEIN No. 8	12,332	R12,000	2024/01/07	M	000000		0
NOFT0000000088500216000000000000	FT FARMS	885	216	PTN 216 OF THE FARM VAALKOP AND DADEL FONTEIN No. 885-FT	[Redacted due to POPIA]	VACANT LAND	216 VAALKOP AND DADEL FONTEIN No. 8	137	R0	2024/01/07	M	000000		0
NOFT0000000088500219000000000000	FT FARMS	885	219	PTN 219 OF THE FARM VAALKOP AND DADEL FONTEIN No. 885-FT	[Redacted due to POPIA]	RESIDENTIAL	DISTRICT ROAD 354	266,153	R2,577,000	2024/01/07	M	000000		0
NOFT0000000088500222000000000000	FT FARMS	885	222		[Redacted due to POPIA]	AGRICULTURE	OFF DISTRICT RD 354 NEAR LYNNFIELD	26,140	R0	2024/01/07	M	000000		0
NOFT0000000088500223000000000000	FT FARMS	885	223		[Redacted due to POPIA]	AGRICULTURE	OFF DISTRICT RD 354 NEAR LYNNFIELD	3,079	R0	2024/01/07	M	000000		0
NOFT0000000088500225000000000000	FT FARMS	885	225	PTN 225 OF THE FARM VAALKOP AND DADEL FONTEIN No. 885-FT	[Redacted due to POPIA]	VACANT LAND	225 VAALKOP AND DADEL FONTEIN No. 8	7,290	R0	2024/01/07	M	000000		0
NOFT0000000088500226000000000000	FT FARMS	885	226	PTN 226 OF THE FARM VAALKOP AND DADEL FONTEIN No. 885-FT	[Redacted due to POPIA]	VACANT LAND	226 VAALKOP AND DADEL FONTEIN No. 8	12,925	R13,000	2024/01/07	M	000000		0
NOFT0000000088500233000000000000	FT FARMS	885	233	PTN 233 OF THE FARM VAALKOP AND DADEL FONTEIN No. 885-FT	[Redacted due to POPIA]	VACANT LAND	233 VAALKOP AND DADEL FONTEIN No. 8	10,870	R11,000	2024/01/07	M	000000		0
NOFT0000000088500234000000000000	FT FARMS	885	234	PTN 234 OF THE FARM VAALKOP AND DADEL FONTEIN No. 885-FT	[Redacted due to POPIA]	VACANT LAND	234 VAALKOP AND DADEL FONTEIN No. 8	8,422	R0	2024/01/07	M	000000		0
NOFT0000000088500242000000000000	FT FARMS	885	242	PTN 242 OF THE FARM VAALKOP AND DADEL FONTEIN No. 885-FT	[Redacted due to POPIA]	VACANT LAND	OFF UMLAAS ROAD	18,557	R120,000	2024/01/07	M	000000		0
NOFT0000000088500253000000000000	FT FARMS	885	253		[Redacted due to POPIA]	AGRICULTURE	OFF R103	725,112	R20,000,000	2024/01/07	M	000000		0
NOFT0000000088500254000000000000	FT FARMS	885	254		[Redacted due to POPIA]	AGRICULTURE	OFF R103	140,400	R2,650,000	2024/01/07	M	000000		0
NOFT0000000088500255000000000000	FT FARMS	885	255	PTN 255 OF THE FARM VAALKOP AND DADEL FONTEIN No. 885-FT	[Redacted due to POPIA]	RESIDENTIAL	17 DISTRICT ROAD 354	97,033	R1,433,000	2024/01/07	M	000000		0
NOFT0000000088500256000000000000	FT FARMS	885	256	PTN 256 OF THE FARM VAALKOP AND DADEL FONTEIN No. 885-FT	[Redacted due to POPIA]	RESIDENTIAL	DISTRICT ROAD 354	101,172	R1,440,000	2024/01/07	M	000000		0
NOFT0000000088500257000000000000	FT FARMS	885	257		[Redacted due to POPIA]	AGRICULTURE	OFF DISTRICT ROAD 354 - UMLAS ROA	143,566	R3,300,000	2024/01/07	M	000000		0
NOFT0000000088500258000000000000	FT FARMS	885	258	PTN 258 OF THE FARM VAALKOP AND DADEL FONTEIN No. 885-FT	[Redacted due to POPIA]	RESIDENTIAL	OFF DISTRICT ROAD 354	101,172	R1,282,000	2024/01/07	M	000000		0
NOFT0000000088500259000000000000	FT FARMS	885	259	PTN 259 OF THE FARM VAALKOP AND DADEL FONTEIN No. 885-FT	[Redacted due to POPIA]	RESIDENTIAL	OFF DISTRICT ROAD 354	98,245	R1,541,000	2024/01/07	M	000000		0
NOFT0000000088500262000000000000	FT FARMS	885	262	PTN 262 OF THE FARM VAALKOP AND DADEL FONTEIN No. 885-FT	[Redacted due to POPIA]	RESIDENTIAL	OFF R103	101,896	R2,479,000	2024/01/07	M	000000		0
NOFT0000000088500263000000000000	FT FARMS	885	263	PTN 263 OF THE FARM VAALKOP AND DADEL FONTEIN No. 885-FT	[Redacted due to POPIA]	RESIDENTIAL	OFF DISTRICT ROAD 354	94,083	R2,035,000	2024/01/07	M	000000		0
NOFT0000000088500264000000000000	FT FARMS	885	264	PTN 264 OF THE FARM VAALKOP AND DADEL FONTEIN No. 885-FT	[Redacted due to POPIA]	RESIDENTIAL	DISTRICT ROAD 354	101,172	R1,649,000	2024/01/07	M	000000		0
NOFT0000000088500265000000000000	FT FARMS	885	265		[Redacted due to POPIA]	AGRICULTURE	OFF DISTRICT ROAD 354	109,642	R5,000,000	2024/01/07	M	000000		0
NOFT0000000088500266000000000000	FT FARMS	885	266		[Redacted due to POPIA]	AGRICULTURE	OFF DISTRICT ROAD 354	107,330	R3,200,000	2024/01/07	M	000000		0
NOFT0000000088500267000000000000	FT FARMS	885	267	PTN 267 OF THE FARM VAALKOP AND DADEL FONTEIN No. 885-FT	[Redacted due to POPIA]	RESIDENTIAL	OFF R301	242,512	R2,163,000	2024/01/07	M	000000		0
NOFT0000000088500268000000000000	FT FARMS	885	268		[Redacted due to POPIA]	AGRICULTURE	OFF R301	4,820	R3,300,000	2024/01/07	M	000000		0
NOFT0000000088500270000000000000	FT FARMS	885	270	PTN 270 OF THE FARM VAALKOP AND DADEL FONTEIN No. 885-FT	[Redacted due to POPIA]	RESIDENTIAL	45 OLD MAIN ROAD	13,842	R4,202,000	2024/01/07	M	000000		0
NOFT0000000088500275000000000000	FT FARMS	885	275	PTN 275 OF THE FARM VAALKOP AND DADEL FONTEIN No. 885-FT	[Redacted due to POPIA]	VACANT LAND	275 VAALKOP AND DADEL FONTEIN No. 8	24,530	R25,000	2024/01/07	M	000000		0
NOFT0000000088500276000000000000	FT FARMS	885	276		[Redacted due to POPIA]	INDUSTRIAL	R301	80,880	R3,561,000	2024/01/07	M	000000		0
NOFT0000000088500277000000000000	FT FARMS	885	277	PTN 277 OF THE FARM VAALKOP AND DADEL FONTEIN No. 885-FT	[Redacted due to POPIA]	RESIDENTIAL	DISTRICT ROAD 354	8,164	R1,972,000	2024/01/07	M	000000		0
NOFT0000000088500278000000000000	FT FARMS	885	278	PTN 278 OF THE FARM VAALKOP AND DADEL FONTEIN No. 885-FT	[Redacted due to POPIA]	VACANT LAND	278 VAALKOP AND DADEL FONTEIN No. 8	138	R0	2024/01/07	M	000000		0
NOFT0000000088500279000000000000	FT FARMS	885	279	PTN 279 OF THE FARM VAALKOP AND DADEL FONTEIN No. 885-FT	[Redacted due to POPIA]	VACANT LAND	279 VAALKOP AND DADEL FONTEIN No. 8	11,231	R11,000	2024/01/07	M	000000		0
NOFT0000000088500280000000000000	FT FARMS	885	280	PTN 280 OF THE FARM VAALKOP AND DADEL FONTEIN No. 885-FT	[Redacted due to POPIA]	VACANT LAND	280 VAALKOP AND DADEL FONTEIN No. 8	1,210	R0	2024/01/07	M	000000		0
NOFT0000000088500289000000000000	FT FARMS	885	289	PTN 289 OF THE FARM VAALKOP AND DADEL FONTEIN No. 885-FT	[Redacted due to POPIA]	VACANT LAND	289 VAALKOP AND DADEL FONTEIN No. 8	24,353	R24,000	2024/01/07	M	000000		0

SG32 CODE	TOWNSHIP NAME	ERF NUMBER	PORTION	FARM NAME	OWNER	RATES CATEGORY	ADDRESS	EXTENT	MARKET VALUE	EFFECTIVE DATE	HH STATUS	SUB UNIT NUMBER	SECTIONAL TITLE SCHEME	SECTIONAL TITLE UNIT
N0FT00000000885002900000000000	FT FARMS	885	290	PTN 290 OF THE FARM VAALKOP AND DADEL FONTEIN No. 885-FT	[Redacted due to POPIA]	VACANT LAND	290 VAALKOP AND DADEL FONTEIN No. 8	57	R0	2024/01/07	M	000000		0
N0FT00000000885002910000000000	FT FARMS	885	291	PTN 291 OF THE FARM VAALKOP AND DADEL FONTEIN No. 885-FT	[Redacted due to POPIA]	VACANT LAND	291 VAALKOP AND DADEL FONTEIN No. 8	14,223	R13,000	2024/01/07	M	000000		0
N0FT00000000885002920000000000	FT FARMS	885	292	PTN 292 OF THE FARM VAALKOP AND DADEL FONTEIN No. 885-FT	[Redacted due to POPIA]	VACANT LAND	292 VAALKOP AND DADEL FONTEIN No. 8	2,895	R0	2024/01/07	M	000000		0
N0FT00000000885002970000000000	FT FARMS	885	297	PTN 297 OF THE FARM VAALKOP AND DADEL FONTEIN No. 885-FT	[Redacted due to POPIA]	VACANT LAND	297 VAALKOP AND DADEL FONTEIN No. 8	108	R0	2024/01/07	M	000000		0
N0FT00000000885002980000000000	FT FARMS	885	298	PTN 298 OF THE FARM VAALKOP AND DADEL FONTEIN No. 885-FT	[Redacted due to POPIA]	VACANT LAND	298 VAALKOP AND DADEL FONTEIN No. 8	30,359	R1,004,000	2024/01/07	M	000000		0
N0FT00000000885002990000000000	FT FARMS	885	299	PTN 299 OF THE FARM VAALKOP AND DADEL FONTEIN No. 885-FT	[Redacted due to POPIA]	VACANT LAND	299 VAALKOP AND DADEL FONTEIN No. 8	1,146	R0	2024/01/07	M	000000		0
N0FT00000000885003000000000000	FT FARMS	885	300	PTN 300 OF THE FARM VAALKOP AND DADEL FONTEIN No. 885-FT	[Redacted due to POPIA]	RESIDENTIAL	OFF R103	194,090	R5,511,000	2024/01/07	M	000000		0
N0FT00000000885003130000000000	FT FARMS	885	313	PTN 313 OF THE FARM VAALKOP AND DADEL FONTEIN No. 885-FT	[Redacted due to POPIA]	VACANT LAND	313 VAALKOP AND DADEL FONTEIN No. 8	8,471	R0	2024/01/07	M	000000		0
N0FT00000000885003140000000000	FT FARMS	885	314	PTN 314 OF THE FARM VAALKOP AND DADEL FONTEIN No. 885-FT	[Redacted due to POPIA]	VACANT LAND	314 VAALKOP AND DADEL FONTEIN No. 8	11,170	R11,000	2024/01/07	M	000000		0
N0FT00000000885003150000000000	FT FARMS	885	315	PTN 315 OF THE FARM VAALKOP AND DADEL FONTEIN No. 885-FT	[Redacted due to POPIA]	VACANT LAND	315 VAALKOP AND DADEL FONTEIN No. 8	272	R0	2024/01/07	M	000000		0
N0FT00000000885003160000000000	FT FARMS	885	316	PTN 316 OF THE FARM VAALKOP AND DADEL FONTEIN No. 885-FT	[Redacted due to POPIA]	VACANT LAND	316 VAALKOP AND DADEL FONTEIN No. 8	25,684	R26,000	2024/01/07	M	000000		0
N0FT00000000885003240000000000	FT FARMS	885	324	PTN 324 OF THE FARM VAALKOP AND DADEL FONTEIN No. 885-FT	[Redacted due to POPIA]	VACANT LAND	324 VAALKOP AND DADEL FONTEIN No. 8	11,217	R11,000	2024/01/07	M	000000		0
N0FT00000000885003250000000000	FT FARMS	885	325	PTN 325 OF THE FARM VAALKOP AND DADEL FONTEIN No. 885-FT	[Redacted due to POPIA]	VACANT LAND	325 VAALKOP AND DADEL FONTEIN No. 8	49,470	R49,000	2024/01/07	M	000000		0
N0FT00000000885003260000000000	FT FARMS	885	326	PTN 326 OF THE FARM VAALKOP AND DADEL FONTEIN No. 885-FT	[Redacted due to POPIA]	VACANT LAND	326 VAALKOP AND DADEL FONTEIN No. 8	37,521	R38,000	2024/01/07	M	000000		0
N0FT00000000885003290000000000	FT FARMS	885	329	PTN 329 OF THE FARM VAALKOP AND DADEL FONTEIN No. 885-FT	[Redacted due to POPIA]	VACANT LAND	329 VAALKOP AND DADEL FONTEIN No. 8	310	R0	2024/01/07	M	000000		0
N0FT00000000885003300000000000	FT FARMS	885	330	PTN 330 OF THE FARM VAALKOP AND DADEL FONTEIN No. 885-FT	[Redacted due to POPIA]	VACANT LAND	330 VAALKOP AND DADEL FONTEIN No. 8	1,367	R0	2024/01/07	M	000000		0
N0FT00000000885003350000000000	FT FARMS	885	335	PTN 335 OF THE FARM VAALKOP AND DADEL FONTEIN No. 885-FT	[Redacted due to POPIA]	VACANT LAND	335 VAALKOP AND DADEL FONTEIN No. 8	9,043	R0	2024/01/07	M	000000		0
N0FT00000000885003360000000000	FT FARMS	885	336	PTN 336 OF THE FARM VAALKOP AND DADEL FONTEIN No. 885-FT	[Redacted due to POPIA]	VACANT LAND	336 VAALKOP AND DADEL FONTEIN No. 8	7,261	R0	2024/01/07	M	000000		0
N0FT00000000885003370000000000	FT FARMS	885	337	PTN 337 OF THE FARM VAALKOP AND DADEL FONTEIN No. 885-FT	[Redacted due to POPIA]	VACANT LAND	337 VAALKOP AND DADEL FONTEIN No. 8	6,831	R0	2024/01/07	M	000000		0
N0FT00000000885003380000000000	FT FARMS	885	338	PTN 338 OF THE FARM VAALKOP AND DADEL FONTEIN No. 885-FT	[Redacted due to POPIA]	VACANT LAND	338 VAALKOP AND DADEL FONTEIN No. 8	5,365	R0	2024/01/07	M	000000		0
N0FT00000000885003390000000000	FT FARMS	885	339	PTN 339 OF THE FARM VAALKOP AND DADEL FONTEIN No. 885-FT	[Redacted due to POPIA]	VACANT LAND	339 VAALKOP AND DADEL FONTEIN No. 8	6,388	R0	2024/01/07	M	000000		0
N0FT00000000885003400000000000	FT FARMS	885	340	PTN 340 OF THE FARM VAALKOP AND DADEL FONTEIN No. 885-FT	[Redacted due to POPIA]	VACANT LAND	340 VAALKOP AND DADEL FONTEIN No. 8	25,486	R25,000	2024/01/07	M	000000		0
N0FT00000000885003420000000000	FT FARMS	885	342	PTN 342 OF THE FARM VAALKOP AND DADEL FONTEIN No. 885-FT	[Redacted due to POPIA]	VACANT LAND	342 VAALKOP AND DADEL FONTEIN No. 8	373	R0	2024/01/07	M	000000		0
N0FT00000000885003450000000000	FT FARMS	885	345	PTN 345 OF THE FARM VAALKOP AND DADEL FONTEIN No. 885-FT	[Redacted due to POPIA]	VACANT LAND	345 VAALKOP AND DADEL FONTEIN No. 8	699	R0	2024/01/07	M	000000		0
N0FT00000000885003500000000000	FT FARMS	885	350	PTN 350 OF THE FARM VAALKOP AND DADEL FONTEIN No. 885-FT	[Redacted due to POPIA]	VACANT LAND	350 VAALKOP AND DADEL FONTEIN No. 8	82	R0	2024/01/07	M	000000		0
N0FT00000000885003510000000000	FT FARMS	885	351	PTN 351 OF THE FARM VAALKOP AND DADEL FONTEIN No. 885-FT	[Redacted due to POPIA]	VACANT LAND	351 VAALKOP AND DADEL FONTEIN No. 8	1,367	R0	2024/01/07	M	000000		0
N0FT00000000885003520000000000	FT FARMS	885	352	PTN 352 OF THE FARM VAALKOP AND DADEL FONTEIN No. 885-FT	[Redacted due to POPIA]	VACANT LAND	352 VAALKOP AND DADEL FONTEIN No. 8	5,970	R0	2024/01/07	M	000000		0
N0FT00000000885003560000000000	FT FARMS	885	356		[Redacted due to POPIA]	VACANT LAND	OFF R103 - NEAR LYNNFIELD PARK	259,493	R2,500,000	2024/01/07	M	000000		0
N0FT00000000885003670000000000	FT FARMS	885	367	PTN 367 OF THE FARM VAALKOP AND DADEL FONTEIN No. 885-FT	[Redacted due to POPIA]	VACANT LAND	367 VAALKOP AND DADEL FONTEIN No. 8	1,744	R0	2024/01/07	M	000000		0
N0FT00000000885003700000000000	FT FARMS	885	370	PTN 370 OF THE FARM VAALKOP AND DADEL FONTEIN No. 885-FT	[Redacted due to POPIA]	VACANT LAND	OFF R103 - NEAR LYNNFIELD PARK	26,184	R934,000	2024/01/07	M	000000		0
N0FT00000000885003710000000000	FT FARMS	885	371	PTN 371 OF THE FARM VAALKOP AND DADEL FONTEIN No. 885-FT	[Redacted due to POPIA]	RESIDENTIAL	3 OLD MAIN ROAD	117,704	R1,538,000	2024/01/07	M	000000		0
N0FT00000000885003740000000000	FT FARMS	885	374	PTN 374 OF THE FARM VAALKOP AND DADEL FONTEIN No. 885-FT	[Redacted due to POPIA]	VACANT LAND	374 VAALKOP AND DADEL FONTEIN No. 8	7,780	R0	2024/01/07	M	000000		0
N0FT00000000885003750000000000	FT FARMS	885	375	PTN 375 OF THE FARM VAALKOP AND DADEL FONTEIN No. 885-FT	[Redacted due to POPIA]	VACANT LAND	375 VAALKOP AND DADEL FONTEIN No. 8	3,301,194	R0	2024/01/07	M	000000		0
N0FT00000000885003760000000000	FT FARMS	885	376	PTN 376 OF THE FARM VAALKOP AND DADEL FONTEIN No. 885-FT	[Redacted due to POPIA]	IMPERMISSABLE	376 VAALKOP AND DADEL FONTEIN No. 8	150	R6,000	2024/01/07	M	000000		0
N0FT00000000885003770000000000	FT FARMS	885	377	PTN 377 OF THE FARM VAALKOP AND DADEL FONTEIN No. 885-FT	[Redacted due to POPIA]	IMPERMISSABLE	KINGFISHER AVENUE	513	R13,000	2024/01/07	M	000000		0
N0FT00000000885003780000000000	FT FARMS	885	378	PTN 378 OF THE FARM VAALKOP AND DADEL FONTEIN No. 885-FT	[Redacted due to POPIA]	IMPERMISSABLE	KINGFISHER AVENUE	34,757	R140,000	2024/01/07	M	000000		0
N0FT00000000885003790000000000	FT FARMS	885	379	PTN 379 OF THE FARM VAALKOP AND DADEL FONTEIN No. 885-FT	[Redacted due to POPIA]	IMPERMISSABLE	KINGFISHER AVENUE	1,315	R24,000	2024/01/07	M	000000		0
N0FT00000000885003800000000000	FT FARMS	885	380	PTN 380 OF THE FARM VAALKOP AND DADEL FONTEIN No. 885-FT	[Redacted due to POPIA]	IMPERMISSABLE	KINGFISHER AVENUE	15,279	R105,000	2024/01/07	M	000000		0
N0FT00000000885003810000000000	FT FARMS	885	381	PTN 381 OF THE FARM VAALKOP AND DADEL FONTEIN No.	[Redacted due to	IMPERMISSABLE	KINGFISHER AVENUE	10,549	R92,000	2024/01/07	M	000000		0

SG32 CODE	TOWNSHIP NAME	ERF NUMBER	PORTION	FARM NAME	OWNER	RATES CATEGORY	ADDRESS	EXTENT	MARKET VALUE	EFFECTIVE DATE	HH STATUS	SUB UNIT NUMBER	SECTIONAL TITLE SCHEME	SECTIONAL TITLE UNIT
				885-FT	POPIA]									
NOFT00000000885003840000000000	FT FARMS	885	384	PTN 384 OF THE FARM VAALKOP AND DADEL FONTEIN No. 885-FT	[Redacted due to POPIA]	VACANT LAND	384 VAALKOP AND DADEL FONTEIN No. 8	1,817,532	R0	2024/01/07	M	000000		0
NOFT00000000885003850000000000	FT FARMS	885	385	PTN 385 OF THE FARM VAALKOP AND DADEL FONTEIN No. 885-FT	[Redacted due to POPIA]	VACANT LAND	385 VAALKOP AND DADEL FONTEIN No. 8	657,412	R0	2024/01/07	M	000000		0
NOFT00000000885003860000000000	FT FARMS	885	386	PTN 386 OF THE FARM VAALKOP AND DADEL FONTEIN No. 885-FT	[Redacted due to POPIA]	IMPERMISSABLE	KINGFISHER AVENUE	856	R19,000	2024/01/07	M	000000		0
NOFT00000000885003870000000000	FT FARMS	885	387	PTN 387 OF THE FARM VAALKOP AND DADEL FONTEIN No. 885-FT	[Redacted due to POPIA]	IMPERMISSABLE	KINGFISHER AVENUE	116	R5,000	2024/01/07	M	000000		0
NOFT00000000885003880000000000	FT FARMS	885	388	PTN 388 OF THE FARM VAALKOP AND DADEL FONTEIN No. 885-FT	[Redacted due to POPIA]	IMPERMISSABLE	KINGFISHER AVENUE	8,085	R79,000	2024/01/07	M	000000		0
NOFT00000000885003890000000000	FT FARMS	885	389	PTN 389 OF THE FARM VAALKOP AND DADEL FONTEIN No. 885-FT	[Redacted due to POPIA]	IMPERMISSABLE	KINGFISHER AVENUE	11,863	R96,000	2024/01/07	M	000000		0
NOFT00000000885003900000000000	FT FARMS	885	390	PTN 390 OF THE FARM VAALKOP AND DADEL FONTEIN No. 885-FT	[Redacted due to POPIA]	IMPERMISSABLE	KINGFISHER AVENUE	6,570	R69,000	2024/01/07	M	000000		0
NOFT00000000885003910000000000	FT FARMS	885	391	PTN 391 OF THE FARM VAALKOP AND DADEL FONTEIN No. 885-FT	[Redacted due to POPIA]	IMPERMISSABLE	LOTUS ROAD	26,491	R135,000	2024/01/07	M	000000		0
NOFT00000000885003920000000000	FT FARMS	885	392	PTN 392 OF THE FARM VAALKOP AND DADEL FONTEIN No. 885-FT	[Redacted due to POPIA]	RESIDENTIAL	OFF DISTRICT ROAD 358	91,562	R1,294,000	2024/01/07	M	000000		0
NOFT00000000885003960000000000	FT FARMS	885	396		[Redacted due to POPIA]	AGRICULTURE	OFF DISTRICT RD 354 NEAR LYNNFIELD	101,884	R4,900,000	2024/01/07	M	000000		0
NOFT00000000885004050000000000	FT FARMS	885	405		[Redacted due to POPIA]	AGRICULTURE	OFF R103	1,813,902	R14,400,000	2024/01/07	M	000000		0
NOFT00000000885004080000000000	FT FARMS	885	408	PTN 408 OF THE FARM VAALKOP AND DADEL FONTEIN No. 885-FT	[Redacted due to POPIA]	IMPERMISSABLE	408 VAALKOP AND DADEL FONTEIN No. 8	3,844	R48,000	2024/01/07	M	000000		0
NOFT00000000885005780000000000	FT FARMS	885	578	PTN 578 OF THE FARM VAALKOP AND DADEL FONTEIN No. 885-FT	[Redacted due to POPIA]	VACANT LAND	578 VAALKOP AND DADEL FONTEIN No. 8	13,112	R13,000	2024/01/07	M	000000		0
NOFT00000000885005790000000000	FT FARMS	885	579	PTN 579 OF THE FARM VAALKOP AND DADEL FONTEIN No. 885-FT	[Redacted due to POPIA]	VACANT LAND	579 VAALKOP AND DADEL FONTEIN No. 8	6,073	R0	2024/01/07	M	000000		0
NOFT00000000885005800000000000	FT FARMS	885	580	PTN 580 OF THE FARM VAALKOP AND DADEL FONTEIN No. 885-FT	[Redacted due to POPIA]	VACANT LAND	580 VAALKOP AND DADEL FONTEIN No. 8	743	R0	2024/01/07	M	000000		0
NOFT00000000885005810000000000	FT FARMS	885	581	PTN 581 OF THE FARM VAALKOP AND DADEL FONTEIN No. 885-FT	[Redacted due to POPIA]	VACANT LAND	581 VAALKOP AND DADEL FONTEIN No. 8	3,099	R0	2024/01/07	M	000000		0
NOFT00000000885005820000000000	FT FARMS	885	582	PTN 582 OF THE FARM VAALKOP AND DADEL FONTEIN No. 885-FT	[Redacted due to POPIA]	VACANT LAND	582 VAALKOP AND DADEL FONTEIN No. 8	3,099	R0	2024/01/07	M	000000		0
NOFT00000000885005830000000000	FT FARMS	885	583	PTN 583 OF THE FARM VAALKOP AND DADEL FONTEIN No. 885-FT	[Redacted due to POPIA]	VACANT LAND	583 VAALKOP AND DADEL FONTEIN No. 8	1,493	R0	2024/01/07	M	000000		0
NOFT00000000885005920000000000	FT FARMS	885	592	PTN 592 OF THE FARM VAALKOP AND DADEL FONTEIN No. 885-FT	[Redacted due to POPIA]	VACANT LAND	592 VAALKOP AND DADEL FONTEIN No. 8	236,407	R2,060,000	2024/01/07	M	000000		0
NOFT00000000885005930000000000	FT FARMS	885	593	PTN 593 OF THE FARM VAALKOP AND DADEL FONTEIN No. 885-FT	[Redacted due to POPIA]	RESIDENTIAL	106 OLD MAIN ROAD	10,207	R1,318,000	2024/01/07	M	000000		0
NOFT00000000885005990000000000	FT FARMS	885	599	PTN 599 OF THE FARM VAALKOP AND DADEL FONTEIN No. 885-FT	[Redacted due to POPIA]	VACANT LAND	599 VAALKOP AND DADEL FONTEIN No. 8	11,548	R12,000	2024/01/07	M	000000		0
NOFT00000000885006050000000000	FT FARMS	885	605	PTN 605 OF THE FARM VAALKOP AND DADEL FONTEIN No. 885-FT	[Redacted due to POPIA]	VACANT LAND	605 VAALKOP AND DADEL FONTEIN No. 8	1,347	R0	2024/01/07	M	000000		0
NOFT00000000885006170000000000	FT FARMS	885	617	PTN 617 OF THE FARM VAALKOP AND DADEL FONTEIN No. 885-FT	[Redacted due to POPIA]	VACANT LAND	617 VAALKOP AND DADEL FONTEIN No. 8	815	R0	2024/01/07	M	000000		0
NOFT00000000885006190000000000	FT FARMS	885	619	PTN 619 OF THE FARM VAALKOP AND DADEL FONTEIN No. 885-FT	[Redacted due to POPIA]	RESIDENTIAL	OFF DISTRICT RD 354 NEAR LYNNFIELD	159,357	R899,000	2024/01/07	M	000000		0
NOFT00000000885006200000000000	FT FARMS	885	620		[Redacted due to POPIA]	AGRICULTURE	OFF DISTRICT RD 354 NEAR LYNNFIELD	509,413	R9,000,000	2024/01/07	M	000000		0
NOFT00000000885006210000000000	FT FARMS	885	621	PTN 621 OF THE FARM VAALKOP AND DADEL FONTEIN No. 885-FT	[Redacted due to POPIA]	RESIDENTIAL	621 VAALKOP AND DADEL FONTEIN No. 8	359,328	R12,978,000	2024/01/07	M	000000		0
NOFT00000000885006220000000000	FT FARMS	885	622		[Redacted due to POPIA]	AGRICULTURE	OFF DISTRICT RD 354 NEAR LYNNFIELD	374,243	R6,000,000	2024/01/07	M	000000		0
NOFT00000000885006290000000000	FT FARMS	885	629	PTN 629 OF THE FARM VAALKOP AND DADEL FONTEIN No. 885-FT	[Redacted due to POPIA]	VACANT LAND	629 VAALKOP AND DADEL FONTEIN No. 8	2,786	R0	2024/01/07	M	000000		0
NOFT00000000885006300000000000	FT FARMS	885	630	PTN 630 OF THE FARM VAALKOP AND DADEL FONTEIN No. 885-FT	[Redacted due to POPIA]	VACANT LAND	630 VAALKOP AND DADEL FONTEIN No. 8	3,459	R0	2024/01/07	M	000000		0
NOFT00000000885006310000000000	FT FARMS	885	631	PTN 631 OF THE FARM VAALKOP AND DADEL FONTEIN No. 885-FT	[Redacted due to POPIA]	VACANT LAND	631 VAALKOP AND DADEL FONTEIN No. 8	130	R0	2024/01/07	M	000000		0
NOFT00000000885006320000000000	FT FARMS	885	632	PTN 632 OF THE FARM VAALKOP AND DADEL FONTEIN No. 885-FT	[Redacted due to POPIA]	VACANT LAND	632 VAALKOP AND DADEL FONTEIN No. 8	1,348	R0	2024/01/07	M	000000		0
NOFT00000000885006330000000000	FT FARMS	885	633	PTN 633 OF THE FARM VAALKOP AND DADEL FONTEIN No. 885-FT	[Redacted due to POPIA]	VACANT LAND	633 VAALKOP AND DADEL FONTEIN No. 8	3,772	R0	2024/01/07	M	000000		0
NOFT00000000885006340000000000	FT FARMS	885	634	PTN 634 OF THE FARM VAALKOP AND DADEL FONTEIN No. 885-FT	[Redacted due to POPIA]	VACANT LAND	634 VAALKOP AND DADEL FONTEIN No. 8	1,973	R0	2024/01/07	M	000000		0
NOFT00000000885006350000000000	FT FARMS	885	635	PTN 635 OF THE FARM VAALKOP AND DADEL FONTEIN No. 885-FT	[Redacted due to POPIA]	VACANT LAND	635 VAALKOP AND DADEL FONTEIN No. 8	333	R0	2024/01/07	M	000000		0
NOFT00000000885006360000000000	FT FARMS	885	636	PTN 636 OF THE FARM VAALKOP AND DADEL FONTEIN No. 885-FT	[Redacted due to POPIA]	VACANT LAND	636 VAALKOP AND DADEL FONTEIN No. 8	1,767	R0	2024/01/07	M	000000		0
NOFT00000000885006370000000000	FT FARMS	885	637	PTN 637 OF THE FARM VAALKOP AND DADEL FONTEIN No. 885-FT	[Redacted due to POPIA]	VACANT LAND	637 VAALKOP AND DADEL FONTEIN No. 8	19,828	R0	2024/01/07	M	000000		0
NOFT00000000885006380000000000	FT FARMS	885	638	PTN 638 OF THE FARM VAALKOP AND DADEL FONTEIN No. 885-FT	[Redacted due to POPIA]	VACANT LAND	638 VAALKOP AND DADEL FONTEIN No. 8	19,828	R0	2024/01/07	M	000000		0
NOFT00000000885006470000000000	FT FARMS	885	647	PTN 647 OF THE FARM VAALKOP AND DADEL FONTEIN No. 885-FT	[Redacted due to POPIA]	VACANT LAND	647 VAALKOP AND DADEL FONTEIN No. 8	26,516	R0	2024/01/07	M	000000		0

SG32 CODE	TOWNSHIP NAME	ERF NUMBER	PORTION	FARM NAME	OWNER	RATES CATEGORY	ADDRESS	EXTENT	MARKET VALUE	EFFECTIVE DATE	HH STATUS	SUB UNIT NUMBER	SECTIONAL TITLE SCHEME	SECTIONAL TITLE UNIT
N0FT00000000885006480000000000	FT FARMS	885	648	PTN 648 OF THE FARM VAALKOP AND DADEL FONTEIN No. 885-FT	[Redacted due to POPIA]	VACANT LAND	648 VAALKOP AND DADEL FONTEIN No. 8	14,448	R0	2024/01/07	M	000000		0
N0FT00000000885006490000000000	FT FARMS	885	649	PTN 649 OF THE FARM VAALKOP AND DADEL FONTEIN No. 885-FT	[Redacted due to POPIA]	VACANT LAND	649 VAALKOP AND DADEL FONTEIN No. 8	11,871	R0	2024/01/07	M	000000		0
N0FT00000000885006500000000000	FT FARMS	885	650	PTN 650 OF THE FARM VAALKOP AND DADEL FONTEIN No. 885-FT	[Redacted due to POPIA]	VACANT LAND	650 VAALKOP AND DADEL FONTEIN No. 8	3,228	R0	2024/01/07	M	000000		0
N0FT00000000885006600000000000	FT FARMS	885	660		[Redacted due to POPIA]	AGRICULTURE	OFF DISTRICT RD 354 NEAR LYNNFIELD	170,843	R5,000,000	2024/01/07	M	000000		0
N0FT00000000885006620000000000	FT FARMS	885	662		[Redacted due to POPIA]	AGRICULTURE	OFF DISTRICT RD 354 NEAR LYNNFIELD	296,315	R5,400,000	2024/01/07	M	000000		0
N0FT00000000885006660000000000	FT FARMS	885	666		[Redacted due to POPIA]	BUSINESS & COMMERCIAL	DISTRICT RD 354 NEAR LYNNFIELD	9,427	R1,400,000	2024/01/07	M	000000		0
N0FT00000000885006680000000000	FT FARMS	885	668	PTN 668 OF THE FARM VAALKOP AND DADEL FONTEIN No. 885-FT	[Redacted due to POPIA]	VACANT LAND	668 VAALKOP AND DADEL FONTEIN No. 8	4,406	R330,000	2024/01/07	M	000000		0
N0FT00000000885006690000000000	FT FARMS	885	669	PTN 669 OF THE FARM VAALKOP AND DADEL FONTEIN No. 885-FT	[Redacted due to POPIA]	VACANT LAND	669 VAALKOP AND DADEL FONTEIN No. 8	1,088	R212,000	2024/01/07	M	000000		0
N0FT00000000885006810000000000	FT FARMS	885	681	PTN 681 OF THE FARM VAALKOP AND DADEL FONTEIN No. 885-FT	[Redacted due to POPIA]	IMPERMISSABLE	681 VAALKOP AND DADEL FONTEIN No. 8	4,205	R51,000	2024/01/07	M	000000		0
N0FT00000000885006820000000000	FT FARMS	885	682	PTN 682 OF THE FARM VAALKOP AND DADEL FONTEIN No. 885-FT	[Redacted due to POPIA]	IMPERMISSABLE	KINGFISHER AVENUE	504	R13,000	2024/01/07	M	000000		0
N0FT00000000885006830000000000	FT FARMS	885	683	PTN 683 OF THE FARM VAALKOP AND DADEL FONTEIN No. 885-FT	[Redacted due to POPIA]	IMPERMISSABLE	KINGFISHER AVENUE	2,183	R34,000	2024/01/07	M	000000		0
N0FT00000000885006840000000000	FT FARMS	885	684	PTN 684 OF THE FARM VAALKOP AND DADEL FONTEIN No. 885-FT	[Redacted due to POPIA]	IMPERMISSABLE	KINGFISHER AVENUE	200	R7,000	2024/01/07	M	000000		0
N0FT00000000885006850000000000	FT FARMS	885	685	PTN 685 OF THE FARM VAALKOP AND DADEL FONTEIN No. 885-FT	[Redacted due to POPIA]	IMPERMISSABLE	KINGFISHER AVENUE	964	R20,000	2024/01/07	M	000000		0
N0FT00000000885006860000000000	FT FARMS	885	686	PTN 686 OF THE FARM VAALKOP AND DADEL FONTEIN No. 885-FT	[Redacted due to POPIA]	VACANT LAND	686 VAALKOP AND DADEL FONTEIN No. 8	552	R0	2024/01/07	M	000000		0
N0FT00000000885006950000000000	FT FARMS	885	695	PTN 695 OF THE FARM VAALKOP AND DADEL FONTEIN No. 885-FT	[Redacted due to POPIA]	VACANT LAND	695 VAALKOP AND DADEL FONTEIN No. 8	3,376	R0	2024/01/07	M	000000		0
N0FT00000000885006960000000000	FT FARMS	885	696	PTN 696 OF THE FARM VAALKOP AND DADEL FONTEIN No. 885-FT	[Redacted due to POPIA]	VACANT LAND	KINGFISHER AVENUE	198	R0	2024/01/07	M	000000		0
N0FT00000000885006990000000000	FT FARMS	885	699	PTN 699 OF THE FARM VAALKOP AND DADEL FONTEIN No. 885-FT	[Redacted due to POPIA]	VACANT LAND	KINGFISHER AVENUE	8,257	R3,000	2024/01/07	M	000000		0
N0FT00000000885007000000000000	FT FARMS	885	700	PTN 700 OF THE FARM VAALKOP AND DADEL FONTEIN No. 885-FT	[Redacted due to POPIA]	VACANT LAND	KINGFISHER AVENUE	1,114	R14,000	2024/01/07	M	000000		0
N0FT00000000885007010000000000	FT FARMS	885	701	PTN 701 OF THE FARM VAALKOP AND DADEL FONTEIN No. 885-FT	[Redacted due to POPIA]	VACANT LAND	KINGFISHER AVENUE	6,831	R2,000	2024/01/07	M	000000		0
N0FT00000000885007020000000000	FT FARMS	885	702	PTN 702 OF THE FARM VAALKOP AND DADEL FONTEIN No. 885-FT	[Redacted due to POPIA]	VACANT LAND	KINGFISHER AVENUE	10,538	R3,000	2024/01/07	M	000000		0
N0FT00000000885007030000000000	FT FARMS	885	703	PTN 703 OF THE FARM VAALKOP AND DADEL FONTEIN No. 885-FT	[Redacted due to POPIA]	VACANT LAND	KINGFISHER AVENUE	54,937	R9,000	2024/01/07	M	000000		0
N0FT00000000885007040000000000	FT FARMS	885	704	PTN 704 OF THE FARM VAALKOP AND DADEL FONTEIN No. 885-FT	[Redacted due to POPIA]	VACANT LAND	KINGFISHER AVENUE	114,053	R14,000	2024/01/07	M	000000		0
N0FT00000000885007050000000000	FT FARMS	885	705	PTN 705 OF THE FARM VAALKOP AND DADEL FONTEIN No. 885-FT	[Redacted due to POPIA]	VACANT LAND	KINGFISHER AVENUE	59,767	R9,000	2024/01/07	M	000000		0
N0FT00000000885007060000000000	FT FARMS	885	706	PTN 706 OF THE FARM VAALKOP AND DADEL FONTEIN No. 885-FT	[Redacted due to POPIA]	VACANT LAND	KINGFISHER AVENUE	136,163	R16,000	2024/01/07	M	000000		0
N0FT00000000885007070000000000	FT FARMS	885	707	PTN 707 OF THE FARM VAALKOP AND DADEL FONTEIN No. 885-FT	[Redacted due to POPIA]	VACANT LAND	KINGFISHER AVENUE	63,516	R10,000	2024/01/07	M	000000		0
N0FT00000000885007080000000000	FT FARMS	885	708	PTN 708 OF THE FARM VAALKOP AND DADEL FONTEIN No. 885-FT	[Redacted due to POPIA]	VACANT LAND	KINGFISHER AVENUE	6,803	R2,000	2024/01/07	M	000000		0
N0FT00000000885007090000000000	FT FARMS	885	709	PTN 709 OF THE FARM VAALKOP AND DADEL FONTEIN No. 885-FT	[Redacted due to POPIA]	RESIDENTIAL	OLD MAIN ROAD	4,622	R2,940,000	2024/01/07	M	000000		0
N0FT00000000885007100000000000	FT FARMS	885	711	PTN 711 OF THE FARM VAALKOP AND DADEL FONTEIN No. 885-FT	[Redacted due to POPIA]	RESIDENTIAL	DISTRICT ROAD 354	54,988	R1,268,000	2024/01/07	M	000000		0
N0FT00000000885007130000000000	FT FARMS	885	713	PTN 713 OF THE FARM VAALKOP AND DADEL FONTEIN No. 885-FT	[Redacted due to POPIA]	RESIDENTIAL	4 OLD MAIN ROAD	6,410	R1,966,000	2024/01/07	M	000000		0
N0FT00000000885007230000000000	FT FARMS	885	723	PTN 723 OF THE FARM VAALKOP AND DADEL FONTEIN No. 885-FT	[Redacted due to POPIA]	VACANT LAND	723 VAALKOP AND DADEL FONTEIN No. 8	757	R60,000	2024/01/07	M	000000		0
N0FT00000000885007260000000000	FT FARMS	885	726	PTN 726 OF THE FARM VAALKOP AND DADEL FONTEIN No. 885-FT	[Redacted due to POPIA]	VACANT LAND	726 VAALKOP AND DADEL FONTEIN No. 8	199	R0	2024/01/07	M	000000		0
N0FT00000000885007270000000000	FT FARMS	885	727	PTN 727 OF THE FARM VAALKOP AND DADEL FONTEIN No. 885-FT	[Redacted due to POPIA]	VACANT LAND	727 VAALKOP AND DADEL FONTEIN No. 8	1,877	R0	2024/01/07	M	000000		0
N0FT00000000885007290000000000	FT FARMS	885	729	PTN 729 OF THE FARM VAALKOP AND DADEL FONTEIN No. 885-FT	[Redacted due to POPIA]	VACANT LAND	729 VAALKOP AND DADEL FONTEIN No. 8	7,818	R0	2024/01/07	M	000000		0
N0FT00000000885007300000000000	FT FARMS	885	730	PTN 730 OF THE FARM VAALKOP AND DADEL FONTEIN No. 885-FT	[Redacted due to POPIA]	VACANT LAND	730 VAALKOP AND DADEL FONTEIN No. 8	4,653	R0	2024/01/07	M	000000		0
N0FT00000000885007310000000000	FT FARMS	885	731	PTN 731 OF THE FARM VAALKOP AND DADEL FONTEIN No. 885-FT	[Redacted due to POPIA]	VACANT LAND	731 VAALKOP AND DADEL FONTEIN No. 8	4,773	R0	2024/01/07	M	000000		0
N0FT00000000885007330000000000	FT FARMS	885	733	PTN 733 OF THE FARM VAALKOP AND DADEL FONTEIN No. 885-FT	[Redacted due to POPIA]	VACANT LAND	733 VAALKOP AND DADEL FONTEIN No. 8	18,829	R0	2024/01/07	M	000000		0
N0FT00000000885007340000000000	FT FARMS	885	734	PTN 734 OF THE FARM VAALKOP AND DADEL FONTEIN No. 885-FT	[Redacted due to POPIA]	VACANT LAND	734 VAALKOP AND DADEL FONTEIN No. 8	1,380	R0	2024/01/07	M	000000		0
N0FT00000000885007350000000000	FT FARMS	885	735	PTN 735 OF THE FARM VAALKOP AND DADEL FONTEIN No. 885-FT	[Redacted due to POPIA]	VACANT LAND	735 VAALKOP AND DADEL FONTEIN No. 8	509	R0	2024/01/07	M	000000		0
N0FT00000000885007360000000000	FT FARMS	885	736	PTN 736 OF THE FARM VAALKOP AND DADEL FONTEIN No.	[Redacted due to	VACANT LAND	736 VAALKOP AND DADEL FONTEIN No.	145	R0	2024/01/07	M	000000		0

SG32 CODE	TOWNSHIP NAME	ERF NUMBER	PORTION	FARM NAME	OWNER	RATES CATEGORY	ADDRESS	EXTENT	MARKET VALUE	EFFECTIVE DATE	HH STATUS	SUB UNIT NUMBER	SECTIONAL TITLE SCHEME	SECTIONAL TITLE UNIT
				885-FT	POPIA]		8							
NOFT0000000088500737000000000000	FT FARMS	885	737	PTN 737 OF THE FARM VAALKOP AND DADEL FONTEIN No. 885-FT	[Redacted due to POPIA]	VACANT LAND	737 VAALKOP AND DADEL FONTEIN No. 8	6,672	R0	2024/01/07	M	000000		0
NOFT0000000088500738000000000000	FT FARMS	885	738	PTN 738 OF THE FARM VAALKOP AND DADEL FONTEIN No. 885-FT	[Redacted due to POPIA]	VACANT LAND	738 VAALKOP AND DADEL FONTEIN No. 8	6,823	R0	2024/01/07	M	000000		0
NOFT0000000088500739000000000000	FT FARMS	885	739	PTN 739 OF THE FARM VAALKOP AND DADEL FONTEIN No. 885-FT	[Redacted due to POPIA]	VACANT LAND	739 VAALKOP AND DADEL FONTEIN No. 8	86	R0	2024/01/07	M	000000		0
NOFT0000000088500741000000000000	FT FARMS	885	741	PTN 741 OF THE FARM VAALKOP AND DADEL FONTEIN No. 885-FT	[Redacted due to POPIA]	VACANT LAND	741 VAALKOP AND DADEL FONTEIN No. 8	2,132	R0	2024/01/07	M	000000		0
NOFT0000000088500742000000000000	FT FARMS	885	742	PTN 742 OF THE FARM VAALKOP AND DADEL FONTEIN No. 885-FT	[Redacted due to POPIA]	VACANT LAND	742 VAALKOP AND DADEL FONTEIN No. 8	347	R0	2024/01/07	M	000000		0
NOFT0000000088500743000000000000	FT FARMS	885	743	PTN 743 OF THE FARM VAALKOP AND DADEL FONTEIN No. 885-FT	[Redacted due to POPIA]	VACANT LAND	743 VAALKOP AND DADEL FONTEIN No. 8	2,367	R0	2024/01/07	M	000000		0
NOFT0000000088500746000000000000	FT FARMS	885	746	PTN 746 OF THE FARM VAALKOP AND DADEL FONTEIN No. 885-FT	[Redacted due to POPIA]	VACANT LAND	MONICA AVENUE	647	R3,000	2024/01/07	M	000000		0
NOFT0000000088500751000000000000	FT FARMS	885	751	PTN 751 OF THE FARM VAALKOP AND DADEL FONTEIN No. 885-FT	[Redacted due to POPIA]	VACANT LAND	NATIONAL ROAD	583	R85,000	2024/01/07	M	000000		0
NOFT0000000088500846000000000000	FT FARMS	885	846	PTN 846 OF THE FARM VAALKOP AND DADEL FONTEIN No. 885-FT	[Redacted due to POPIA]	VACANT LAND	846 VAALKOP AND DADEL FONTEIN No. 8	14,683	R15,000	2024/01/07	M	000000		0
NOFT000000001104000110000000000000	FT FARMS	1104	11		[Redacted due to POPIA]	AGRICULTURE	OFF UKHOZI ROAD	43,040	R2,700,000	2024/01/07	M	000000		0
NOFT000000001104000120000000000000	FT FARMS	1104	12	PTN 12 OF THE FARM UITZOEK No. 1104-FT	[Redacted due to POPIA]	RESIDENTIAL	12 UITZOEK No. 1104	38,775	R1,882,000	2024/01/07	M	000000		0
NOFT000000001104000130000000000000	FT FARMS	1104	13	PTN 13 OF THE FARM UITZOEK No. 1104-FT	[Redacted due to POPIA]	RESIDENTIAL	13 UITZOEK No. 1104	23,653	R1,661,000	2024/01/07	M	000000		0
NOFT000000001104001040000000000000	FT FARMS	1104	104	PTN 104 OF THE FARM UITZOEK No. 1104-FT	[Redacted due to POPIA]	RESIDENTIAL	KINGFISHER AVENUE	1,395,471	R1,597,000	2024/01/07	M	000000		0
NOFT000000001104001260000000000000	FT FARMS	1104	126		[Redacted due to POPIA]	AGRICULTURE	OFF UMLAAS ROAD	14,954	R2,700,000	2024/01/07	M	000000		0
NOFT000000001104001270000000000000	FT FARMS	1104	127	PTN 127 OF THE FARM UITZOEK No. 1104-FT	[Redacted due to POPIA]	RESIDENTIAL	0 KINGFISHER AVENUE	994,715	R462,000	2024/01/07	M	000000		0
NOFT000000001104001280000000000000	FT FARMS	1104	128	PTN 128 OF THE FARM UITZOEK No. 1104-FT	[Redacted due to POPIA]	VACANT LAND	128 UITZOEK No. 1104	1,121	R0	2024/01/07	M	000000		0
NOFT000000001104001290000000000000	FT FARMS	1104	129	PTN 129 OF THE FARM UITZOEK No. 1104-FT	[Redacted due to POPIA]	VACANT LAND	129 UITZOEK No. 1104	151,613	R0	2024/01/07	M	000000		0
NOFT000000001104001300000000000000	FT FARMS	1104	130	PTN 130 OF THE FARM UITZOEK No. 1104-FT	[Redacted due to POPIA]	VACANT LAND	130 UITZOEK No. 1104	12,354	R0	2024/01/07	M	000000		0
NOFT000000001104001310000000000000	FT FARMS	1104	131	PTN 131 OF THE FARM UITZOEK No. 1104-FT	[Redacted due to POPIA]	VACANT LAND	131 UITZOEK No. 1104	154,495	R0	2024/01/07	M	000000		0
NOFT000000001105000000000000000000	FT FARMS	1105	0	REM OF THE FARM SLANG SPRUIT No. 1105-FT	[Redacted due to POPIA]	AGRICULTURE	UNKNOWN	9,708,417	R9,211,000	2024/01/07	M	000000		0
NOFT000000001105000010000000000000	FT FARMS	1105	1	PTN 1 OF THE FARM SLANG SPRUIT No. 1105-FT	[Redacted due to POPIA]	AGRICULTURE	UNKNOWN	404,686	R0	2024/01/07	M	000000		0
NOFT000000001175000000000000000000	FT FARMS	1175	0	THE FARM LELIE FONTEIN No. 1175-FT	[Redacted due to POPIA]	VACANT LAND	OFF DISTRICT ROAD 120TBISLEY ROAD	52,434	R0	2024/01/07	M	000000		0
NOFT000000001175000030000000000000	FT FARMS	1175	3	PTN 3 OF THE FARM LELIE FONTEIN No. 1175-FT	[Redacted due to POPIA]	IMPERMISSABLE	GITA ROAD	831	R18,000	2024/01/07	M	000000		0
NOFT000000001175000040000000000000	FT FARMS	1175	4	PTN 4 OF THE FARM LELIE FONTEIN No. 1175-FT	[Redacted due to POPIA]	IMPERMISSABLE	4 LELIE FONTEIN No. 1175	5,855	R332,000	2024/01/07	M	000000		0
NOFT000000001175000060000000000000	FT FARMS	1175	6		[Redacted due to POPIA]	AGRICULTURE	OFF DISTRICT ROAD 120TBISLEY ROAD	178,066	R0	2024/01/07	M	000000		0
NOFT000000001175000080000000000000	FT FARMS	1175	8		[Redacted due to POPIA]	PUBLIC SERVICE INFRASTRUCTURE	1368 UNKNOWN	702,479	R1,761,000	2024/01/07	M	000000		0
NOFT000000001175000090000000000000	FT FARMS	1175	9	PTN 9 OF THE FARM LELIE FONTEIN No. 1175-FT	[Redacted due to POPIA]	VACANT LAND	9 LELIE FONTEIN No. 1175	698,660	R1,400,000	2024/01/07	M	000000		0
NOFT000000001175000140000000000000	FT FARMS	1175	14		[Redacted due to POPIA]	AGRICULTURE	OFF DISTRICT ROAD 120TBISLEY ROAD	818,443	R0	2024/01/07	M	000000		0
NOFT000000001175000220000000000000	FT FARMS	1175	22	PTN 22 OF THE FARM LELIE FONTEIN No. 1175-FT	[Redacted due to POPIA]	VACANT LAND	22 LELIE FONTEIN No. 1175	518,407	R1,050,000	2024/01/07	M	000000		0
NOFT000000001175000280000000000000	FT FARMS	1175	28	PTN 28 OF THE FARM LELIE FONTEIN No. 1175-FT	[Redacted due to POPIA]	RESIDENTIAL	OFF R56 NEAR THORNVILLE	62,786	R1,339,000	2024/01/07	M	000000		0
NOFT000000001175000300000000000000	FT FARMS	1175	30	PTN 30 OF THE FARM LELIE FONTEIN No. 1175-FT	[Redacted due to POPIA]	RESIDENTIAL	OFF R56 NEAR THORNVILLE	138,884	R1,300,000	2024/01/07	M	000000		0
NOFT000000001175000330000000000000	FT FARMS	1175	33	PTN 33 OF THE FARM LELIE FONTEIN No. 1175-FT	[Redacted due to POPIA]	RESIDENTIAL	R56 NEAR THORNVILLE	82,809	R927,000	2024/01/07	M	000000		0
NOFT000000001175000350000000000000	FT FARMS	1175	35	PTN 35 OF THE FARM LELIE FONTEIN No. 1175-FT	[Redacted due to POPIA]	VACANT LAND	45 R56 NEAR THORNVILLE	246,406	R564,000	2024/01/07	M	000000		0
NOFT000000001175000390000000000000	FT FARMS	1175	39	PTN 39 OF THE FARM LELIE FONTEIN No. 1175-FT	[Redacted due to POPIA]	RESIDENTIAL	OFF UMLAAS ROAD	629,210	R862,000	2024/01/07	M	000000		0
NOFT000000001175000410000000000000	FT FARMS	1175	41	PTN 41 OF THE FARM LELIE FONTEIN No. 1175-FT	[Redacted due to POPIA]	VACANT LAND	OFF UMLAAS ROAD NEAR THORNVILLE	285,227	R310,000	2024/01/07	M	000000		0
NOFT000000001175000470000000000000	FT FARMS	1175	47		[Redacted due to POPIA]	AGRICULTURE	OFF DISTRICT ROAD 120TBISLEY ROAD	816,725	R0	2024/01/07	M	000000		0
NOFT000000001175000490000000000000	FT FARMS	1175	49		[Redacted due to POPIA]	AGRICULTURE	OFF DISTRICT ROAD 120TBISLEY ROAD	1,254	R0	2024/01/07	M	000000		0
NOFT000000001175000510000000000000	FT FARMS	1175	51	PTN 51 OF THE FARM LELIE FONTEIN No. 1175-FT	[Redacted due to POPIA]	VACANT LAND	OFF R56 NEAR THORNVILLE	53,171	R330,000	2024/01/07	M	000000		0

SG32 CODE	TOWNSHIP NAME	ERF NUMBER	PORTION	FARM NAME	OWNER	RATES CATEGORY	ADDRESS	EXTENT	MARKET VALUE	EFFECTIVE DATE	HH STATUS	SUB UNIT NUMBER	SECTIONAL TITLE SCHEME	SECTIONAL TITLE UNIT
NOFT0000000011750005200000000000	FT FARMS	1175	52		[Redacted due to POPIA]	AGRICULTURE	OFF UMLAAS ROAD NEAR THORNVILLE	202,343	R0	2024/01/07	M	000000		0
NOFT0000000011750005400000000000	FT FARMS	1175	54	PTN 54 OF THE FARM LELIE FONTEIN No. 1175-FT	[Redacted due to POPIA]	VACANT LAND	R56 NEAR THORNVILLE	191,573	R5,150,000	2024/01/07	M	000000		0
NOFT0000000011750005600000000000	FT FARMS	1175	56	PTN 56 OF THE FARM LELIE FONTEIN No. 1175-FT	[Redacted due to POPIA]	RESIDENTIAL	UMLAAS ROAD NEAR THORNVILLE	59,707	R973,000	2024/01/07	M	000000		0
NOFT0000000011750005700000000000	FT FARMS	1175	57	PTN 57 OF THE FARM LELIE FONTEIN No. 1175-FT	[Redacted due to POPIA]	RESIDENTIAL	UMLAAS ROAD - R601 THORNVILLE	147,225	R815,000	2024/01/07	M	000000		0
NOFT0000000011750005800000000000	FT FARMS	1175	58	PTN 58 OF THE FARM LELIE FONTEIN No. 1175-FT	[Redacted due to POPIA]	RESIDENTIAL	R603	274,216	R1,154,000	2024/01/07	M	000000		0
NOFT0000000011750005900000000000	FT FARMS	1175	59		[Redacted due to POPIA]	AGRICULTURE	OFF R603 - UMLAAS ROAD THORNVILLE	215,917	R4,100,000	2024/01/07	M	000000		0
NOFT0000000011750006000000000000	FT FARMS	1175	60		[Redacted due to POPIA]	AGRICULTURE	OFF UMLAAS ROAD NEAR THORNVILLE	100,773	R0	2024/01/07	M	000000		0
NOFT0000000011750006100000000000	FT FARMS	1175	61	PTN 61 OF THE FARM LELIE FONTEIN No. 1175-FT	[Redacted due to POPIA]	RESIDENTIAL	R603	121,406	R1,096,000	2024/01/07	M	000000		0
NOFT0000000011750006300000000000	FT FARMS	1175	63	PTN 63 OF THE FARM LELIE FONTEIN No. 1175-FT	[Redacted due to POPIA]	RESIDENTIAL	R56 NEAR THORNVILLE	82,135	R968,000	2024/01/07	M	000000		0
NOFT0000000011750006500000000000	FT FARMS	1175	65	PTN 65 OF THE FARM LELIE FONTEIN No. 1175-FT	[Redacted due to POPIA]	RESIDENTIAL	R56 NEAR THORNVILLE	85,474	R628,000	2024/01/07	M	000000		0
NOFT0000000011750006600000000000	FT FARMS	1175	66	PTN 66 OF THE FARM LELIE FONTEIN No. 1175-FT	[Redacted due to POPIA]	IMPERMISSABLE	66 LELIE FONTEIN No. 1175	5,997	R65,000	2024/01/07	M	000000		0
NOFT0000000011750006700000000000	FT FARMS	1175	67	PTN 67 OF THE FARM LELIE FONTEIN No. 1175-FT	[Redacted due to POPIA]	RESIDENTIAL	UMLAAS ROAD	24,281	R1,112,000	2024/01/07	M	000000		0
NOFT0000000011750006800000000000	FT FARMS	1175	68	PTN 68 OF THE FARM LELIE FONTEIN No. 1175-FT	[Redacted due to POPIA]	RESIDENTIAL	OFF R56 NEAR THORNVILLE	4,963	R361,000	2024/01/07	M	000000		0
NOFT0000000011750006900000000000	FT FARMS	1175	69	PTN 69 OF THE FARM LELIE FONTEIN No. 1175-FT	[Redacted due to POPIA]	RESIDENTIAL	OFF UMLAAS ROAD	32,375	R1,149,000	2024/01/07	M	000000		0
NOFT0000000011750007000000000000	FT FARMS	1175	70	PTN 70 OF THE FARM LELIE FONTEIN No. 1175-FT	[Redacted due to POPIA]	RESIDENTIAL	61 R56 NEAR THORNVILLE	28,328	R824,000	2024/01/07	M	000000		0
NOFT0000000011750007200000000000	FT FARMS	1175	72	PTN 72 OF THE FARM LELIE FONTEIN No. 1175-FT	[Redacted due to POPIA]	RESIDENTIAL	493 R56 NEAR THORNVILLE	32,375	R958,000	2024/01/07	M	000000		0
NOFT0000000011750007400000000000	FT FARMS	1175	74	PTN 74 OF THE FARM LELIE FONTEIN No. 1175-FT	[Redacted due to POPIA]	RESIDENTIAL	74 LELIE FONTEIN No. 1175	2,032	R435,000	2024/01/07	M	000000		0
NOFT0000000011750007500000000000	FT FARMS	1175	75	PTN 75 OF THE FARM LELIE FONTEIN No. 1175-FT	[Redacted due to POPIA]	VACANT LAND	75 LELIE FONTEIN No. 1175	2,693	R10,000	2024/01/07	M	000000		0
NOFT0000000011750007600000000000	FT FARMS	1175	76	PTN 76 OF THE FARM LELIE FONTEIN No. 1175-FT	[Redacted due to POPIA]	RESIDENTIAL	UMLAAS ROAD	58,299	R849,000	2024/01/07	M	000000		0
NOFT0000000011750007700000000000	FT FARMS	1175	77		[Redacted due to POPIA]	AGRICULTURE	OFF UMLAAS ROAD NEAR THORNVILLE	147,320	R16,600,000	2024/01/07	M	000000		0
NOFT0000000011750007800000000000	FT FARMS	1175	78	PTN 78 OF THE FARM LELIE FONTEIN No. 1175-FT	[Redacted due to POPIA]	RESIDENTIAL	R52THORNVILLE	12,141	R927,000	2024/01/07	M	000000		0
NOFT0000000011750007900000000000	FT FARMS	1175	79	PTN 79 OF THE FARM LELIE FONTEIN No. 1175-FT	[Redacted due to POPIA]	RESIDENTIAL	R56 NEAR THORNVILLE	8,235	R474,000	2024/01/07	M	000000		0
NOFT0000000011750009500000000000	FT FARMS	1175	95		[Redacted due to POPIA]	RESIDENTIAL	OFF UMLAAS ROAD NEAR THORNVILLE	15,724	R0	2024/01/07	M	000000		0
NOFT0000000011750009700000000000	FT FARMS	1175	97	PTN 97 OF THE FARM LELIE FONTEIN No. 1175-FT	[Redacted due to POPIA]	RESIDENTIAL	OFF R56 NEAR THORNVILLE	62,786	R453,000	2024/01/07	M	000000		0
NOFT0000000011750009800000000000	FT FARMS	1175	98	PTN 98 OF THE FARM LELIE FONTEIN No. 1175-FT	[Redacted due to POPIA]	RESIDENTIAL	R56 NEAR THORNVILLE	62,786	R556,000	2024/01/07	M	000000		0
NOFT0000000011750009900000000000	FT FARMS	1175	99		[Redacted due to POPIA]	RESIDENTIAL	OFF R56 NEAR THORNVILLE	40,918	R1,350,000	2024/01/07	M	000000		0
NOFT0000000011750010000000000000	FT FARMS	1175	100		[Redacted due to POPIA]	RESIDENTIAL	OFF R56 NEAR THORNVILLE	59,422	R3,000,000	2024/01/07	M	000000		0
NOFT0000000011750010100000000000	FT FARMS	1175	101		[Redacted due to POPIA]	RESIDENTIAL	OFF R56 NEAR THORNVILLE	30,616	R0	2024/01/07	M	000000		0
NOFT0000000011750010200000000000	FT FARMS	1175	102	PTN 102 OF THE FARM LELIE FONTEIN No. 1175-FT	[Redacted due to POPIA]	VACANT LAND	OFF R56 NEAR THORNVILLE	30,577	R272,000	2024/01/07	M	000000		0
NOFT0000000011750010300000000000	FT FARMS	1175	103		[Redacted due to POPIA]	RESIDENTIAL	OFF R56 NEAR THORNVILLE	19,911	R0	2024/01/07	M	000000		0
NOFT0000000011750010400000000000	FT FARMS	1175	104	PTN 104 OF THE FARM LELIE FONTEIN No. 1175-FT	[Redacted due to POPIA]	RESIDENTIAL	3 R56 NEAR THORNVILLE	28,328	R752,000	2024/01/07	M	000000		0
NOFT0000000011750010500000000000	FT FARMS	1175	105		[Redacted due to POPIA]	RESIDENTIAL	OFF UMLAAS ROAD NEAR THORNVILLE	40,469	R2,150,000	2024/01/07	M	000000		0
NOFT0000000011750010600000000000	FT FARMS	1175	106	PTN 106 OF THE FARM LELIE FONTEIN No. 1175-FT	[Redacted due to POPIA]	RESIDENTIAL	371 R56 NEAR THORNVILLE	30,577	R628,000	2024/01/07	M	000000		0
NOFT0000000011750010700000000000	FT FARMS	1175	107	PTN 107 OF THE FARM LELIE FONTEIN No. 1175-FT	[Redacted due to POPIA]	RESIDENTIAL	R56 NEAR THORNVILLE	41,227	R412,000	2024/01/07	M	000000		0
NOFT0000000011750010800000000000	FT FARMS	1175	108	PTN 108 OF THE FARM LELIE FONTEIN No. 1175-FT	[Redacted due to POPIA]	RESIDENTIAL	6 R56 NEAR THORNVILLE	21,868	R1,442,000	2024/01/07	M	000000		0
NOFT0000000011750010900000000000	FT FARMS	1175	109		[Redacted due to POPIA]	RESIDENTIAL	OFF R56 NEAR THORNVILLE	3,362	R0	2024/01/07	M	000000		0
NOFT0000000011750011000000000000	FT FARMS	1175	110	PTN 110 OF THE FARM LELIE FONTEIN No. 1175-FT	[Redacted due to POPIA]	IMPERMISSABLE	110 LELIE FONTEIN No. 1175	7,474	R389,000	2024/01/07	M	000000		0
NOFT0000000011750011100000000000	FT FARMS	1175	111	PTN 111 OF THE FARM LELIE FONTEIN No. 1175-FT	[Redacted due to POPIA]	RESIDENTIAL	UMLAAS ROAD NEAR THORNVILLE	20,234	R397,000	2024/01/07	M	000000		0
NOFT0000000011750012100000000000	FT FARMS	1175	121	PTN 121 OF THE FARM LELIE FONTEIN No. 1175-FT	[Redacted due to	VACANT LAND	UMLAAS ROAD	44,590	R170,000	2024/01/07	M	000000		0

SG32 CODE	TOWNSHIP NAME	ERF NUMBER	PORTION	FARM NAME	OWNER	RATES CATEGORY	ADDRESS	EXTENT	MARKET VALUE	EFFECTIVE DATE	HH STATUS	SUB UNIT NUMBER	SECTIONAL TITLE SCHEME	SECTIONAL TITLE UNIT
					POPIA]									
NOFT0000000011750012600000000000	FT FARMS	1175	126	PTN 126 OF THE FARM LELIE FONTEIN No. 1175-FT	[Redacted due to POPIA]	RESIDENTIAL	R56 NEAR THORNVILLE	39,784	R412,000	2024/01/07	M	000000		0
NOFT0000000011750012800000000000	FT FARMS	1175	128	PTN 128 OF THE FARM LELIE FONTEIN No. 1175-FT	[Redacted due to POPIA]	VACANT LAND	128 LELIE FONTEIN No. 1175	5,713	R66,000	2024/01/07	M	000000		0
NOFT0000000011750013000000000000	FT FARMS	1175	130		[Redacted due to POPIA]	AGRICULTURE	OFF DISTRICT ROAD 120TBISLEY ROAD	1,667,177	R0	2024/01/07	M	000000		0
NOFT0000000011750013200000000000	FT FARMS	1175	132		[Redacted due to POPIA]	AGRICULTURE	OFF DISTRICT ROAD 120TBISLEY ROAD	3,700,266	R20,820,000	2024/01/07	M	000000		0
NOFT0000000011750015900000000000	FT FARMS	1175	159		[Redacted due to POPIA]	AGRICULTURE	OFF BISLEY ROAD	147,226	R0	2024/01/07	M	000000		0
NOFT0000000011750016000000000000	FT FARMS	1175	160	PTN 160 OF THE FARM LELIE FONTEIN No. 1175-FT	[Redacted due to POPIA]	RESIDENTIAL	OFF R603 - NEAR THORNVILLE	217,144	R1,325,000	2024/01/07	M	000000		0
NOFT0000000011750016200000000000	FT FARMS	1175	162		[Redacted due to POPIA]	AGRICULTURE	OFF R603 - NEAR THORNVILLE	2,664,863	R0	2024/01/07	M	000000		0
NOFT0000000011750016300000000000	FT FARMS	1175	163	PTN 163 OF THE FARM LELIE FONTEIN No. 1175-FT	[Redacted due to POPIA]	RESIDENTIAL	R56 NEAR THORNVILLE	11,818	R350,000	2024/01/07	M	000000		0
NOFT0000000011750016400000000000	FT FARMS	1175	164		[Redacted due to POPIA]	AGRICULTURE	OFF R56 NEAR THORNVILLE	244,907	R0	2024/01/07	M	000000		0
NOFT0000000011750016500000000000	FT FARMS	1175	165	PTN 165 OF THE FARM LELIE FONTEIN No. 1175-FT	[Redacted due to POPIA]	VACANT LAND	OFF R56 NEAR THORNVILLE	1,105,516	R2,000,000	2024/01/07	M	000000		0
NOFT0000000012080000100000000000	FT FARMS	1208	1		[Redacted due to POPIA]	VACANT LAND	1 FT-FARM	458,791	R0	2024/01/07	M	000000		0
NOFT0000000012080082000000000000	FT FARMS	1208	820		[Redacted due to POPIA]	INDUSTRIAL	18 PORTLAND ROAD	2,554	R2,800,000	2024/01/07	M	000000		0
NOFT0000000012080083600000000000	FT FARMS	1208	836		[Redacted due to POPIA]	INDUSTRIAL	37 TREK ROAD	1,556	R3,000,000	2024/01/07	M	000000		0
NOFT0000000012080083700000000000	FT FARMS	1208	837		[Redacted due to POPIA]	VACANT LAND	TREK ROAD	2,000	R2,210,000	2024/01/07	M	000000		0
NOFT0000000012080083800000000000	FT FARMS	1208	838		[Redacted due to POPIA]	INDUSTRIAL	TREK ROAD	2,660	R5,240,000	2024/01/07	M	000000		0
NOFT0000000012080083900000000000	FT FARMS	1208	839		[Redacted due to POPIA]	INDUSTRIAL	BULMAN ROAD	2,757	R5,316,000	2024/01/07	M	000000		0
NOFT0000000012080084000000000000	FT FARMS	1208	840		[Redacted due to POPIA]	INDUSTRIAL	24 BULMAN ROAD	2,949	R7,209,000	2024/01/07	M	000000		0
NOFT0000000012080084100000000000	FT FARMS	1208	841		[Redacted due to POPIA]	INDUSTRIAL	22 BULMAN ROAD	2,157	R3,107,000	2024/01/07	M	000000		0
NOFT0000000012080084200000000000	FT FARMS	1208	842		[Redacted due to POPIA]	INDUSTRIAL	BULMAN ROAD	2,204	R4,177,000	2024/01/07	M	000000		0
NOFT0000000012080084400000000000	FT FARMS	1208	844		[Redacted due to POPIA]	INDUSTRIAL	16 BULMAN ROAD	2,235	R4,274,000	2024/01/07	M	000000		0
NOFT0000000012080084700000000000	FT FARMS	1208	847		[Redacted due to POPIA]	INDUSTRIAL	BULMAN ROAD	1,617	R1,181,000	2024/01/07	M	000000		0
NOFT0000000012080084800000000000	FT FARMS	1208	848		[Redacted due to POPIA]	INDUSTRIAL	8 BULMAN ROAD	1,745	R1,373,000	2024/01/07	M	000000		0
NOFT0000000012080085100000000000	FT FARMS	1208	851		[Redacted due to POPIA]	INDUSTRIAL	PORTLAND ROAD	1,297	R1,773,000	2024/01/07	M	000000		0
NOFT0000000012080085200000000000	FT FARMS	1208	852		[Redacted due to POPIA]	INDUSTRIAL	32 PORTLAND ROAD	33,035	R2,277,000	2024/01/07	M	000000		0
NOFT0000000012080085300000000000	FT FARMS	1208	853		[Redacted due to POPIA]	INDUSTRIAL	32 PORTLAND ROAD	22,591	R4,718,000	2024/01/07	M	000000		0
NOFT0000000012080085400000000000	FT FARMS	1208	854		[Redacted due to POPIA]	INDUSTRIAL	32 PORTLAND ROAD	15,932	R4,090,000	2024/01/07	M	000000		0
NOFT0000000012080085500000000000	FT FARMS	1208	855		[Redacted due to POPIA]	INDUSTRIAL	PORTLAND ROAD	2,525	R2,600,000	2024/01/07	M	000000		0
NOFT0000000012080085600000000000	FT FARMS	1208	856		[Redacted due to POPIA]	INDUSTRIAL	24 PORTLAND ROAD	2,472	R2,672,000	2024/01/07	M	000000		0
NOFT0000000012080085700000000000	FT FARMS	1208	857		[Redacted due to POPIA]	INDUSTRIAL	22 PORTLAND ROAD	2,656	R3,694,000	2024/01/07	M	000000		0
NOFT0000000012080085800000000000	FT FARMS	1208	858		[Redacted due to POPIA]	INDUSTRIAL	1 BULMAN ROAD	1,714	R1,508,000	2024/01/07	M	000000		0
NOFT0000000012080086200000000000	FT FARMS	1208	862		[Redacted due to POPIA]	BUSINESS & COMMERCIAL	9 BULMAN ROAD	2,267	R4,286,000	2024/01/07	M	000000		0
NOFT0000000012080086300000000000	FT FARMS	1208	863		[Redacted due to POPIA]	INDUSTRIAL	11 BULMAN ROAD	1,208	R3,700,000	2024/01/07	M	000000		0
NOFT0000000012080086600000000000	FT FARMS	1208	866		[Redacted due to POPIA]	INDUSTRIAL	17 BULMAN ROAD	2,745	R3,561,000	2024/01/07	M	000000		0
NOFT0000000012080087900000000000	FT FARMS	1208	879		[Redacted due to POPIA]	INDUSTRIAL	CB DOWNES ROAD	5,008	R3,936,000	2024/01/07	M	000000		0
NOFT0000000012080088200000000000	FT FARMS	1208	882		[Redacted due to POPIA]	INDUSTRIAL	8 HAWORTH ROAD	1,882	R6,200,000	2024/01/07	M	000000		0
NOFT0000000012080088300000000000	FT FARMS	1208	883		[Redacted due to POPIA]	VACANT LAND	0 CB DOWNES ROAD	1,278	R0	2024/01/07	M	000000		0
NOFT0000000012080088500000000000	FT FARMS	1208	885		[Redacted due to POPIA]	INDUSTRIAL	124 CB DOWNES ROAD	2,397	R4,843,000	2024/01/07	M	000000		0
NOFT0000000012080088600000000000	FT FARMS	1208	886		[Redacted due to POPIA]	VACANT LAND	886 FT-FARM	2,068	R0	2024/01/07	M	000000		0

SG32 CODE	TOWNSHIP NAME	ERF NUMBER	PORTION	FARM NAME	OWNER	RATES CATEGORY	ADDRESS	EXTENT	MARKET VALUE	EFFECTIVE DATE	HH STATUS	SUB UNIT NUMBER	SECTIONAL TITLE SCHEME	SECTIONAL TITLE UNIT
NOFT0000000012080088800000000000	FT FARMS	1208	888		[Redacted due to POPIA]	VACANT LAND	0 LESTER BROWN ROAD	5,310	R0	2024/01/07	M	000000		0
NOFT0000000012080089000000000000	FT FARMS	1208	890		[Redacted due to POPIA]	VACANT LAND	0 SHORTTS RETREAT ROAD	391	R0	2024/01/07	M	000000		0
NOFT0000000012080089200000000000	FT FARMS	1208	892		[Redacted due to POPIA]	IMPERMISSABLE	GITA ROAD	2,455	R36,000	2024/01/07	M	000000		0
NOFT0000000012080089400000000000	FT FARMS	1208	894		[Redacted due to POPIA]	INDUSTRIAL	116 CB DOWNES ROAD	8,951	R7,804,000	2024/01/07	M	000000		0
NOFT0000000012080089700000000000	FT FARMS	1208	897		[Redacted due to POPIA]	RESIDENTIAL	19A ACACIA AVENUE	738	R750,000	2024/01/07	M	000000		0
NOFT0000000012080090000000000000	FT FARMS	1208	900		[Redacted due to POPIA]	VACANT LAND	0 BRISTOL ROAD	994	R0	2024/01/07	M	000000		0
NOFT0000000012080090400000000000	FT FARMS	1208	904		[Redacted due to POPIA]	BUSINESS & COMMERCIAL	549 BULMAN ROAD	1,500	R5,200,000	2024/01/07	M	000000		0
NOFT0000000012080090900000000000	FT FARMS	1208	909		[Redacted due to POPIA]	BUSINESS & COMMERCIAL	BULMAN ROAD	4,919	R4,600,000	2024/01/07	M	000000		0
NOFT0000000012080091900000000000	FT FARMS	1208	919		[Redacted due to POPIA]	INDUSTRIAL	LOFTUS ROAD	1,243	R2,321,000	2024/01/07	M	000000		0
NOFT0000000012080092100000000000	FT FARMS	1208	921		[Redacted due to POPIA]	INDUSTRIAL	25 LOFTUS ROAD	1,050	R2,000,000	2024/01/07	M	000000		0
NOFT0000000012080094700000000000	FT FARMS	1208	947		[Redacted due to POPIA]	BUSINESS & COMMERCIAL	CB DOWNES ROAD	1,514	R1,700,000	2024/01/07	M	000000		0
NOFT0000000012080095000000000000	FT FARMS	1208	950		[Redacted due to POPIA]	INDUSTRIAL	8 SHORTTS RETREAT ROAD	4,970	R4,490,000	2024/01/07	M	000000		0
NOFT0000000012100000300000000000	FT FARMS	1210	3	PTN 3 OF THE FARM LAMONTS VALE No. 1210-FT	[Redacted due to POPIA]	VACANT LAND	R56 NEAR THORNVILLE	2,570,130	R660,000	2024/01/07	M	000000		0
NOFT0000000012100000400000000000	FT FARMS	1210	4		[Redacted due to POPIA]	AGRICULTURE	OFF CB DOWNES ROAD	391,672	R13,000,000	2024/01/07	M	000000		0
NOFT0000000012100000500000000000	FT FARMS	1210	5		[Redacted due to POPIA]	AGRICULTURE	OFF HAWORTH ROAD	80,937	R0	2024/01/07	M	000000		0
NOFT0000000012100000600000000000	FT FARMS	1210	6		[Redacted due to POPIA]	AGRICULTURE	OFF HAWORTH ROAD	87,285	R0	2024/01/07	M	000000		0
NOFT0000000012100000700000000000	FT FARMS	1210	7		[Redacted due to POPIA]	AGRICULTURE	OFF BISLEY ROAD	5,058	R1,000,000	2024/01/07	M	000000		0
NOFT0000000012100001000000000000	FT FARMS	1210	10	PTN 10 OF THE FARM LAMONTS VALE No. 1210-FT	[Redacted due to POPIA]	RESIDENTIAL	DISTRICT ROAD 120TBISLEY ROAD	19,955	R3,296,000	2024/01/07	M	000000		0
NOFT0000000012100001100000000000	FT FARMS	1210	11	PTN 11 OF THE FARM LAMONTS VALE No. 1210-FT	[Redacted due to POPIA]	RESIDENTIAL	0 UNKNOWN	5,076	R0	2024/01/07	M	000000		0
NOFT0000000012100001200000000000	FT FARMS	1210	12	PTN 12 OF THE FARM LAMONTS VALE No. 1210-FT	[Redacted due to POPIA]	VACANT LAND	12 LAMONTS VALE No. 1210	184	R4,000	2024/01/07	M	000000		0
NOFT0000000012100001300000000000	FT FARMS	1210	13		[Redacted due to POPIA]	AGRICULTURE	OFF HAWORTH ROAD	60,477	R0	2024/01/07	M	000000		0
NOFT0000000012100001500000000000	FT FARMS	1210	15	PTN 15 OF THE FARM LAMONTS VALE No. 1210-FT	[Redacted due to POPIA]	VACANT LAND	R56 NEAR THORNVILLE	4,047	R53,000	2024/01/07	M	000000		0
NOFT0000000012100001600000000000	FT FARMS	1210	16		[Redacted due to POPIA]	AGRICULTURE	OFF CB DOWNES ROAD	351,329	R0	2024/01/07	M	000000		0
NOFT0000000012100001800000000000	FT FARMS	1210	18	PTN 18 OF THE FARM LAMONTS VALE No. 1210-FT	[Redacted due to POPIA]	RESIDENTIAL	OFF R56 NEAR THORNVILLE	4,047	R916,000	2024/01/07	M	000000		0
NOFT0000000012100002000000000000	FT FARMS	1210	20	PTN 20 OF THE FARM LAMONTS VALE No. 1210-FT	[Redacted due to POPIA]	IMPERMISSABLE	20 LAMONTS VALE No. 1210	1,124	R22,000	2024/01/07	M	000000		0
NOFT0000000012100002100000000000	FT FARMS	1210	21		[Redacted due to POPIA]	AGRICULTURE	OFF CB DOWNES ROAD	63,664	R0	2024/01/07	M	000000		0
NOFT0000000012100002200000000000	FT FARMS	1210	22	PTN 22 OF THE FARM LAMONTS VALE No. 1210-FT	[Redacted due to POPIA]	VACANT LAND	22 LAMONTS VALE No. 1210	142	R4,000	2024/01/07	M	000000		0
NOFT0000000012100002300000000000	FT FARMS	1210	23	PTN 23 OF THE FARM LAMONTS VALE No. 1210-FT	[Redacted due to POPIA]	VACANT LAND	23 LAMONTS VALE No. 1210	350,527	R672,000	2024/01/07	M	000000		0
NOFT0000000012100002400000000000	FT FARMS	1210	24	PTN 24 OF THE FARM LAMONTS VALE No. 1210-FT	[Redacted due to POPIA]	VACANT LAND	6 Unknown	98	R5,386,000	2024/01/07	M	000000		0
NOFT0000000012940000800000000000	FT FARMS	1294	8	PTN 8 OF THE FARM LOT 37 No. 1294-FT	[Redacted due to POPIA]	VACANT LAND	STARR TERRACE	2,221,456	R125,000	2024/01/07	M	000000		0
NOFT0000000012940001000000000000	FT FARMS	1294	10	PTN 10 OF THE FARM LOT 37 No. 1294-FT	[Redacted due to POPIA]	VACANT LAND	POTTERILL PLACE	344,736,399	R730,000	2024/01/07	M	000000		0
NOFT0000000013360000900000000000	FT FARMS	1336	9	PTN 9 OF THE FARM OCKERTS KRAAL No. 1336-FT	[Redacted due to POPIA]	RESIDENTIAL	DELY STREET	673,981	R7,236,000	2024/01/07	M	000000		0
NOFT0000000013360001200000000000	FT FARMS	1336	12	PTN 12 OF THE FARM OCKERTS KRAAL No. 1336-FT	[Redacted due to POPIA]	VACANT LAND	12 OCKERTS KRAAL No. 1336	116,625	R220,000	2024/01/07	M	000000		0
NOFT0000000013360007400000000000	FT FARMS	1336	74		[Redacted due to POPIA]	VACANT LAND	OCKERTS KRAAL No. 1337	2,461	R0	2024/01/07	M	000000		0
NOFT0000000013360008000000000000	FT FARMS	1336	80	PTN 80 OF THE FARM OCKERTS KRAAL No. 1336-FT	[Redacted due to POPIA]	VACANT LAND	80 OCKERTS KRAAL No. 1336	394	R7,000	2024/01/07	M	000000		0
NOFT0000000013360008200000000000	FT FARMS	1336	82		[Redacted due to POPIA]	BUSINESS & COMMERCIAL	OFF DISTRICT ROAD 389	5,216,397	R36,500,000	2024/01/07	M	000000		0
NOFT0000000013360008300000000000	FT FARMS	1336	83		[Redacted due to POPIA]	BUSINESS & COMMERCIAL	OFF DISTRICT ROAD 389	408,711	R0	2024/01/07	M	000000		0
NOFT0000000013360008700000000000	FT FARMS	1336	87	PTN 87 OF THE FARM OCKERTS KRAAL No. 1336-FT	[Redacted due to POPIA]	VACANT LAND	87 OCKERTS KRAAL No. 1336	28,746	R18,000	2024/01/07	M	000000		0
NOFT0000000013360008800000000000	FT FARMS	1336	88	PTN 88 OF THE FARM OCKERTS KRAAL No. 1336-FT	[Redacted due to	VACANT LAND	88 OCKERTS KRAAL No. 1336	46,309	R0	2024/01/07	M	000000		0

SG32 CODE	TOWNSHIP NAME	ERF NUMBER	PORTION	FARM NAME	OWNER	RATES CATEGORY	ADDRESS	EXTENT	MARKET VALUE	EFFECTIVE DATE	HH STATUS	SUB UNIT NUMBER	SECTIONAL TITLE SCHEME	SECTIONAL TITLE UNIT
					POPIA]									
NOFT0000000013360008900000000000	FT FARMS	1336	89	PTN 89 OF THE FARM OCKERTS KRAAL No. 1336-FT	[Redacted due to POPIA]	VACANT LAND	89 OCKERTS KRAAL No. 1336	32,251	R0	2024/01/07	M	000000		0
NOFT0000000013360009200000000000	FT FARMS	1336	92	PTN 92 OF THE FARM OCKERTS KRAAL No. 1336-FT	[Redacted due to POPIA]	VACANT LAND	LYNROY AVENUE	5,550	R5,000	2024/01/07	M	000000		0
NOFT0000000013360009300000000000	FT FARMS	1336	93	PTN 93 OF THE FARM OCKERTS KRAAL No. 1336-FT	[Redacted due to POPIA]	VACANT LAND	MORGAN ROAD	1,173	R9,000	2024/01/07	M	000000		0
NOFT0000000013360009400000000000	FT FARMS	1336	94	PTN 94 OF THE FARM OCKERTS KRAAL No. 1336-FT	[Redacted due to POPIA]	VACANT LAND	NEWA STREET	9,542	R8,000	2024/01/07	M	000000		0
NOFT0000000013360009500000000000	FT FARMS	1336	95	PTN 95 OF THE FARM OCKERTS KRAAL No. 1336-FT	[Redacted due to POPIA]	VACANT LAND	95 OCKERTS KRAAL No. 1336	3,647	R0	2024/01/07	M	000000		0
NOFT0000000013360014400000000000	FT FARMS	1336	144	PTN 144 OF THE FARM OCKERTS KRAAL No. 1336-FT	[Redacted due to POPIA]	RESIDENTIAL	OFF DISTRICT ROAD 585	207,361	R3,156,000	2024/01/07	M	000000		0
NOFT0000000013360014500000000000	FT FARMS	1336	145	PTN 145 OF THE FARM OCKERTS KRAAL No. 1336-FT	[Redacted due to POPIA]	RESIDENTIAL	DISTRICT ROAD 585	240,865	R1,066,000	2024/01/07	M	000000		0
NOFT0000000013360014600000000000	FT FARMS	1336	146	PTN 146 OF THE FARM OCKERTS KRAAL No. 1336-FT	[Redacted due to POPIA]	RESIDENTIAL	212 DISTRICT ROAD 585	203,317	R1,267,000	2024/01/07	M	000000		0
NOFT0000000013360014700000000000	FT FARMS	1336	147	PTN 147 OF THE FARM OCKERTS KRAAL No. 1336-FT	[Redacted due to POPIA]	RESIDENTIAL	DISTRICT ROAD 389	203,155	R2,753,000	2024/01/07	M	000000		0
NOFT0000000013360014800000000000	FT FARMS	1336	148		[Redacted due to POPIA]	AGRICULTURE	OFF DISTRICT ROAD 389	591,695	R1,750,000	2024/01/07	M	000000		0
NOFT0000000013360022500000000000	FT FARMS	1336	225	PTN 225 OF THE FARM OCKERTS KRAAL No. 1336-FT	[Redacted due to POPIA]	RESIDENTIAL	225 OCKERTS KRAAL No. 1336	98,837	R866,000	2024/01/07	M	000000		0
NOFT0000000013360023800000000000	FT FARMS	1336	238	PTN 238 OF THE FARM OCKERTS KRAAL No. 1336-FT	[Redacted due to POPIA]	VACANT LAND	DELY STREET	431,666	R360,000	2024/01/07	M	000000		0
NOFT0000000013360024100000000000	FT FARMS	1336	241	PTN 241 OF THE FARM OCKERTS KRAAL No. 1336-FT	[Redacted due to POPIA]	RESIDENTIAL	RODGERS AVENUE	43,278	R760,000	2024/01/07	M	000000		0
NOFT0000000013520000000000000000	FT FARMS	1352	0	REM OF THE FARM WATERTON No. 1352-FT	[Redacted due to POPIA]	VACANT LAND	DISTRICT ROAD	897,889,401	R1,050,000	2024/01/07	M	000000		0
NOFT0000000014550000000000000000	FT FARMS	1455	0		[Redacted due to POPIA]	AGRICULTURE	OFF DISTRICT ROAD 669 BISHOPSTOWE	688,041	R4,650,000	2024/01/07	M	000000		0
NOFT0000000014620000000000000000	FT FARMS	1462	0		[Redacted due to POPIA]	VACANT LAND	DISTRICT ROAD	10,460	R0	2024/01/07	M	000000		0
NOFT0000000015090002100000000000	FT FARMS	1509	21	PTN 21 OF THE FARM LOT 32 & 33 PLESSIS LAGER No. 1509-FT	[Redacted due to POPIA]	VACANT LAND	21 PLESSIS LAGER No. 1509	207,275	R210,000	2024/01/07	M	000000		0
NOFT0000000015160002000000000000	FT FARMS	1516	2		[Redacted due to POPIA]	RESIDENTIAL	BIRMINGHAM ROAD	35,968	R2,871,000	2024/01/07	M	000000		0
NOFT0000000015160006000000000000	FT FARMS	1516	6		[Redacted due to POPIA]	VACANT LAND	CHIEF MHLABUNZIMA ROAD	244,576	R881,000	2024/01/07	M	000000		0
NOFT0000000015160021000000000000	FT FARMS	1516	21		[Redacted due to POPIA]	VACANT LAND	CHIEF MHLABUNZIMA ROAD	56,213	R554,000	2024/01/07	M	000000		0
NOFT0000000015160024000000000000	FT FARMS	1516	24		[Redacted due to POPIA]	VACANT LAND	CHIEF MHLABUNZIMA ROAD	178,685	R831,000	2024/01/07	M	000000		0
NOFT0000000016270000000000000000	FT FARMS	1627	0	REM OF THE FARM LOT 15 No. 1627-FT	[Redacted due to POPIA]	IMPERMISSABLE	0 LOT 15 No. 1627	10,719	R310,000	2024/01/07	M	000000		0
NOFT0000000016270002000000000000	FT FARMS	1627	2	PTN 2 OF THE FARM LOT 15 No. 1627-FT	[Redacted due to POPIA]	IMPERMISSABLE	2 LOT 15 No. 1627	36,016	R150,000	2024/01/07	M	000000		0
NOFT0000000016270003000000000000	FT FARMS	1627	3	PTN 3 OF THE FARM LOT 15 No. 1627-FT	[Redacted due to POPIA]	RESIDENTIAL	WILLOWTON ROAD	12,014	R571,000	2024/01/07	M	000000		0
NOFT0000000016270004000000000000	FT FARMS	1627	4	PTN 4 OF THE FARM LOT 15 No. 1627-FT	[Redacted due to POPIA]	RESIDENTIAL	WILLOW ROAD	10,323	R0	2024/01/07	M	000000		0
NOFT0000000016270005000000000000	FT FARMS	1627	5	PTN 5 OF THE FARM LOT 15 No. 1627-FT	[Redacted due to POPIA]	VACANT LAND	5 LOT 15 No. 1627	5,674	R1,200,000	2024/01/07	M	000000		0
NOFT0000000016270007000000000000	FT FARMS	1627	7	PTN 7 OF THE FARM LOT 15 No. 1627-FT	[Redacted due to POPIA]	IMPERMISSABLE	7 LOT 15 No. 1627	5,674	R570,000	2024/01/07	M	000000		0
NOFT0000000016270008000000000000	FT FARMS	1627	8	PTN 8 OF THE FARM LOT 15 No. 1627-FT	[Redacted due to POPIA]	IMPERMISSABLE	8 LOT 15 No. 1627	62,363	R906,000	2024/01/07	M	000000		0
NOFT0000000018510008000000000000	FT FARMS	1851	8	PTN 8 OF THE FARM STRATHAVON No. 1851-FT	[Redacted due to POPIA]	VACANT LAND	DISTRICT ROAD	100,801,777	R300,000	2024/01/07	M	000000		0
NOFT0000000018510010000000000000	FT FARMS	1851	10	PTN 10 OF THE FARM STRATHAVON No. 1851-FT	[Redacted due to POPIA]	VACANT LAND	DISTRICT ROAD	34,082,115	R340,000	2024/01/07	M	000000		0
NOFT0000000018590001000000000000	FT FARMS	1859	1	PTN 1 OF THE FARM CRAIGHEAD No. 1859-FT	[Redacted due to POPIA]	RESIDENTIAL	DISTRICT ROAD	203,959,968	R1,330,000	2024/01/07	M	000000		0
NOFT0000000018590002000000000000	FT FARMS	1859	2	PTN 2 OF THE FARM CRAIGHEAD No. 1859-FT	[Redacted due to POPIA]	VACANT LAND	DISTRICT ROAD	115,791,585	R350,000	2024/01/07	M	000000		0
NOFT0000000018590004000000000000	FT FARMS	1859	4	PTN 4 OF THE FARM CRAIGHEAD No. 1859-FT	[Redacted due to POPIA]	RESIDENTIAL	DISTRICT ROAD	2,598,640	R640,000	2024/01/07	M	000000		0
NOFT0000000018590006000000000000	FT FARMS	1859	6	PTN 6 OF THE FARM CRAIGHEAD No. 1859-FT	[Redacted due to POPIA]	VACANT LAND	DISTRICT ROAD	960,169	R0	2024/01/07	M	000000		0
NOFT0000000018590009000000000000	FT FARMS	1859	9	PTN 9 OF THE FARM CRAIGHEAD No. 1859-FT	[Redacted due to POPIA]	VACANT LAND	DISTRICT ROAD	146,737,049	R440,000	2024/01/07	M	000000		0
NOFT0000000018590013000000000000	FT FARMS	1859	13	PTN 13 OF THE FARM CRAIGHEAD No. 1859-FT	[Redacted due to POPIA]	VACANT LAND	DISTRICT ROAD	143,912,506	R430,000	2024/01/07	M	000000		0
NOFT0000000018780001000000000000	FT FARMS	1878	1	PTN 1 OF THE FARM AMBLETON No. 1878-FT	[Redacted due to POPIA]	RESIDENTIAL	FOXHILL ROAD	16,447	R412,000	2024/01/07	M	000000		0
NOFT0000000018780003000000000000	FT FARMS	1878	3	PTN 3 OF THE FARM AMBLETON No. 1878-FT	[Redacted due to POPIA]	RESIDENTIAL	FOXHILL ROAD	14,864	R278,000	2024/01/07	M	000000		0

SG32 CODE	TOWNSHIP NAME	ERF NUMBER	PORTION	FARM NAME	OWNER	RATES CATEGORY	ADDRESS	EXTENT	MARKET VALUE	EFFECTIVE DATE	HH STATUS	SUB UNIT NUMBER	SECTIONAL TITLE SCHEME	SECTIONAL TITLE UNIT
NOFT0000000018780004000000000000	FT FARMS	1878	4	PTN 4 OF THE FARM AMBLETON No. 1878-FT	[Redacted due to POPIA]	RESIDENTIAL	FOXHILL ROAD	14,652	R380,000	2024/01/07	M	000000		0
NOFT0000000018780005000000000000	FT FARMS	1878	5	PTN 5 OF THE FARM AMBLETON No. 1878-FT	[Redacted due to POPIA]	RESIDENTIAL	FOXHILL ROAD	14,864	R546,000	2024/01/07	M	000000		0
NOFT0000000018780006000000000000	FT FARMS	1878	6	PTN 6 OF THE FARM AMBLETON No. 1878-FT	[Redacted due to POPIA]	RESIDENTIAL	6 AMBLETON No. 1878	258,893	R1,100,000	2024/01/07	M	000000		0
NOFT0000000018780001400000000000	FT FARMS	1878	14	PTN 14 OF THE FARM AMBLETON No. 1878-FT	[Redacted due to POPIA]	RESIDENTIAL	14 AMBLETON No. 1878	41,253	R510,000	2024/01/07	M	000000		0
NOFT0000000018780002200000000000	FT FARMS	1878	22		[Redacted due to POPIA]	AGRICULTURE	OFF FOXHILL ROAD - OFF R56 NEAR B	95,087	R3,475,000	2024/01/07	M	000000		0
NOFT0000000018780002500000000000	FT FARMS	1878	25	PTN 25 OF THE FARM AMBLETON No. 1878-FT	[Redacted due to POPIA]	RESIDENTIAL	0 FOXHILL ROAD - OFF R56NEAR BIS	35,431	R848,000	2024/01/07	M	000000		0
NOFT0000000018780002800000000000	FT FARMS	1878	28	PTN 28 OF THE FARM AMBLETON No. 1878-FT	[Redacted due to POPIA]	RESIDENTIAL	R56 NEAR BISLEY	25,149	R1,525,000	2024/01/07	M	000000		0
NOFT0000000018780002900000000000	FT FARMS	1878	29	PTN 29 OF THE FARM AMBLETON No. 1878-FT	[Redacted due to POPIA]	RESIDENTIAL	FOXHILL ROAD	36,951	R1,082,000	2024/01/07	M	000000		0
NOFT0000000018780003100000000000	FT FARMS	1878	31	PTN 31 OF THE FARM AMBLETON No. 1878-FT	[Redacted due to POPIA]	RESIDENTIAL	0 REGGIE HADEBE ROAD	547,563	R1,669,000	2024/01/07	M	000000		0
NOFT0000000018780004600000000000	FT FARMS	1878	46	PTN 46 OF THE FARM AMBLETON No. 1878-FT	[Redacted due to POPIA]	VACANT LAND	0 ARTHUR ROAD	212	R24,000	2024/01/07	M	000000		0
NOFT0000000019950000000000000000	FT FARMS	1995	0	REM OF THE FARM FURTH No. 1995-FT	[Redacted due to POPIA]	RESIDENTIAL	DISTRICT ROAD	325,118,159	R489,000	2024/01/07	M	000000		0
NOFT0000000019950000100000000000	FT FARMS	1995	1	PTN 1 OF THE FARM FURTH No. 1995-FT	[Redacted due to POPIA]	VACANT LAND	DISTRICT ROAD	4,974,561	R175,000	2024/01/07	M	000000		0
NOFT0000000019950000200000000000	FT FARMS	1995	2	PTN 2 OF THE FARM FURTH No. 1995-FT	[Redacted due to POPIA]	VACANT LAND	DISTRICT ROAD	6,430,873	R910,000	2024/01/07	M	000000		0
NOFT0000000019950000300000000000	FT FARMS	1995	3	PTN 3 OF THE FARM FURTH No. 1995-FT	[Redacted due to POPIA]	VACANT LAND	DISTRICT ROAD	41,191,942	R150,000	2024/01/07	M	000000		0
NOFT0000000019950000400000000000	FT FARMS	1995	4	PTN 4 OF THE FARM FURTH No. 1995-FT	[Redacted due to POPIA]	RESIDENTIAL	DISTRICT ROAD	81,531,817	R1,268,000	2024/01/07	M	000000		0
NOFT0000000019950000500000000000	FT FARMS	1995	5	PTN 5 OF THE FARM FURTH No. 1995-FT	[Redacted due to POPIA]	VACANT LAND	DISTRICT ROAD	17,046,999	R75,000	2024/01/07	M	000000		0
NOFT0000000019950000600000000000	FT FARMS	1995	6	PTN 6 OF THE FARM FURTH No. 1995-FT	[Redacted due to POPIA]	VACANT LAND	DISTRICT ROAD	651,996	R10,000	2024/01/07	M	000000		0
NOFT0000000019950000700000000000	FT FARMS	1995	7	PTN 7 OF THE FARM FURTH No. 1995-FT	[Redacted due to POPIA]	RESIDENTIAL	DISTRICT ROAD	640,975	R421,000	2024/01/07	M	000000		0
NOFT0000000019950000800000000000	FT FARMS	1995	8	PTN 8 OF THE FARM FURTH No. 1995-FT	[Redacted due to POPIA]	VACANT LAND	DISTRICT ROAD	82,627,538	R470,000	2024/01/07	M	000000		0
NOFT0000000019970000100000000000	FT FARMS	1997	1	PTN 1 OF THE FARM MOOR No. 1997-FT	[Redacted due to POPIA]	RESIDENTIAL	DISTRICT ROAD	126,496,019	R488,000	2024/01/07	M	000000		0
NOFT0000000019970000200000000000	FT FARMS	1997	2	PTN 2 OF THE FARM MOOR No. 1997-FT	[Redacted due to POPIA]	RESIDENTIAL	DISTRICT ROAD	87,093,909	R701,000	2024/01/07	M	000000		0
NOFT0000000019970000400000000000	FT FARMS	1997	4	PTN 4 OF THE FARM MOOR No. 1997-FT	[Redacted due to POPIA]	VACANT LAND	DISTRICT ROAD	2,327,324	R50,000	2024/01/07	M	000000		0
NOFT0000000019970000500000000000	FT FARMS	1997	5	PTN 5 OF THE FARM MOOR No. 1997-FT	[Redacted due to POPIA]	VACANT LAND	DISTRICT ROAD	79,111,698	R250,000	2024/01/07	M	000000		0
NOFT0000000019970000600000000000	FT FARMS	1997	6	PTN 6 OF THE FARM MOOR No. 1997-FT	[Redacted due to POPIA]	RESIDENTIAL	DISTRICT ROAD	1,739,268	R956,000	2024/01/07	M	000000		0
NOFT0000000019970000700000000000	FT FARMS	1997	7	PTN 7 OF THE FARM MOOR No. 1997-FT	[Redacted due to POPIA]	RESIDENTIAL	DISTRICT ROAD	19,233,739	R764,000	2024/01/07	M	000000		0
NOFT0000000019970000800000000000	FT FARMS	1997	8	PTN 8 OF THE FARM MOOR No. 1997-FT	[Redacted due to POPIA]	RESIDENTIAL	DISTRICT ROAD	32,142,373	R663,000	2024/01/07	M	000000		0
NOFT0000000019970000900000000000	FT FARMS	1997	9	PTN 9 OF THE FARM MOOR No. 1997-FT	[Redacted due to POPIA]	VACANT LAND	DISTRICT ROAD	44,753	R10,000	2024/01/07	M	000000		0
NOFT0000000019970001000000000000	FT FARMS	1997	10	PTN 10 OF THE FARM MOOR No. 1997-FT	[Redacted due to POPIA]	VACANT LAND	DISTRICT ROAD	503,971,859	R840,000	2024/01/07	M	000000		0
NOFT0000000019970001100000000000	FT FARMS	1997	11	PTN 11 OF THE FARM MOOR No. 1997-FT	[Redacted due to POPIA]	RESIDENTIAL	DISTRICT ROAD	185,807,223	R577,000	2024/01/07	M	000000		0
NOFT0000000019970001200000000000	FT FARMS	1997	12	PTN 12 OF THE FARM MOOR No. 1997-FT	[Redacted due to POPIA]	VACANT LAND	DISTRICT ROAD	23,055,584	R690,000	2024/01/07	M	000000		0
NOFT0000000021610000000000000000	FT FARMS	2161	0	REM OF THE FARM GARIBALD No. 2161-FT	[Redacted due to POPIA]	VACANT LAND	DISTRICT ROAD	156,141,955	R560,000	2024/01/07	M	000000		0
NOFT0000000021610000100000000000	FT FARMS	2161	1	PTN 1 OF THE FARM GARIBALD No. 2161-FT	[Redacted due to POPIA]	VACANT LAND	DISTRICT ROAD	40,278,895	R350,000	2024/01/07	M	000000		0
NOFT0000000021610000200000000000	FT FARMS	2161	2	PTN 2 OF THE FARM GARIBALDI No. 2161-FT	[Redacted due to POPIA]	RESIDENTIAL	DISTRICT ROAD	184,290	R0	2024/01/07	M	000000		0
NOFT0000000021610000400000000000	FT FARMS	2161	4	PTN 4 OF THE FARM GARIBALDI No. 2161-FT	[Redacted due to POPIA]	VACANT LAND	DISTRICT ROAD	28,517	R135,000	2024/01/07	M	000000		0
NOFT0000000021610000500000000000	FT FARMS	2161	5	PTN 5 OF THE FARM GARIBALDI No. 2161-FT	[Redacted due to POPIA]	VACANT LAND	DISTRICT ROAD	21,180	R125,000	2024/01/07	M	000000		0
NOFT0000000021610000800000000000	FT FARMS	2161	8	PTN 8 OF THE FARM GARIBALDI No. 2161-FT	[Redacted due to POPIA]	VACANT LAND	DISTRICT ROAD	338,800	R330,000	2024/01/07	M	000000		0
NOFT0000000021610000900000000000	FT FARMS	2161	9	PTN 9 OF THE FARM GARIBALD No. 2161-FT	[Redacted due to POPIA]	RESIDENTIAL	DISTRICT ROAD	30,753,874	R1,200,000	2024/01/07	M	000000		0
NOFT0000000021610001000000000000	FT FARMS	2161	10	PTN 10 OF THE FARM GARIBALDI No. 2161-FT	[Redacted due to POPIA]	RESIDENTIAL	0 DISTRICT ROAD	35,152	R298,000	2024/01/07	M	000000		0
NOFT0000000021610001100000000000	FT FARMS	2161	11	PTN 11 OF THE FARM GARIBALDI No. 2161-FT	[Redacted due to	RESIDENTIAL	DISTRICT ROAD	10,511	R568,000	2024/01/07	M	000000		0

SG32 CODE	TOWNSHIP NAME	ERF NUMBER	PORTION	FARM NAME	OWNER	RATES CATEGORY	ADDRESS	EXTENT	MARKET VALUE	EFFECTIVE DATE	HH STATUS	SUB UNIT NUMBER	SECTIONAL TITLE SCHEME	SECTIONAL TITLE UNIT
					POPIA]									
NOFT00000002161000120000000000	FT FARMS	2161	12	PTN 12 OF THE FARM GARIBALDI No. 2161-FT	[Redacted due to POPIA]	VACANT LAND	DISTRICT ROAD	147,494	R240,000	2024/01/07	M	000000		0
NOFT00000002161000130000000000	FT FARMS	2161	13	PTN 13 OF THE FARM GARIBALDI No. 2161-FT	[Redacted due to POPIA]	VACANT LAND	DISTRICT ROAD	14,580	R110,000	2024/01/07	M	000000		0
NOFT00000002161000140000000000	FT FARMS	2161	14	PTN 14 OF THE FARM GARIBALDI No. 2161-FT	[Redacted due to POPIA]	VACANT LAND	DISTRICT ROAD	14,359	R110,000	2024/01/07	M	000000		0
NOFT00000002161000150000000000	FT FARMS	2161	15	PTN 15 OF THE FARM GARIBALDI No. 2161-FT	[Redacted due to POPIA]	VACANT LAND	DISTRICT ROAD	13,571	R105,000	2024/01/07	M	000000		0
NOFT00000002161000160000000000	FT FARMS	2161	16	PTN 16 OF THE FARM GARIBALDI No. 2161-FT	[Redacted due to POPIA]	RESIDENTIAL	DISTRICT ROAD	7,557	R346,000	2024/01/07	M	000000		0
NOFT00000002161000170000000000	FT FARMS	2161	17	PTN 17 OF THE FARM GARIBALDI No. 2161-FT	[Redacted due to POPIA]	VACANT LAND	DISTRICT ROAD	10,502	R97,000	2024/01/07	M	000000		0
NOFT00000002161000180000000000	FT FARMS	2161	18	PTN 18 OF THE FARM GARIBALDI No. 2161-FT	[Redacted due to POPIA]	VACANT LAND	DISTRICT ROAD	10,520	R97,000	2024/01/07	M	000000		0
NOFT00000002161000190000000000	FT FARMS	2161	19	PTN 19 OF THE FARM GARIBALDI No. 2161-FT	[Redacted due to POPIA]	VACANT LAND	DISTRICT ROAD	19,566	R120,000	2024/01/07	M	000000		0
NOFT00000002161000200000000000	FT FARMS	2161	20	PTN 20 OF THE FARM GARIBALDI No. 2161-FT	[Redacted due to POPIA]	VACANT LAND	DISTRICT ROAD	296,879	R310,000	2024/01/07	M	000000		0
NOFT00000002161000210000000000	FT FARMS	2161	21	PTN 21 OF THE FARM GARIBALDI No. 2161-FT	[Redacted due to POPIA]	VACANT LAND	DISTRICT ROAD	75,564	R195,000	2024/01/07	M	000000		0
NOFT00000002161000220000000000	FT FARMS	2161	22	PTN 22 OF THE FARM GARIBALDI No. 2161-FT	[Redacted due to POPIA]	VACANT LAND	DISTRICT ROAD	125,804	R230,000	2024/01/07	M	000000		0
NOFT00000002161000230000000000	FT FARMS	2161	23	PTN 23 OF THE FARM GARIBALDI No. 2161-FT	[Redacted due to POPIA]	VACANT LAND	DISTRICT ROAD	49,683	R165,000	2024/01/07	M	000000		0
NOFT00000002161000240000000000	FT FARMS	2161	24	PTN 24 OF THE FARM GARIBALDI No. 2161-FT	[Redacted due to POPIA]	VACANT LAND	DISTRICT ROAD	103,083	R220,000	2024/01/07	M	000000		0
NOFT00000002161000250000000000	FT FARMS	2161	25	PTN 25 OF THE FARM GARIBALDI No. 2161-FT	[Redacted due to POPIA]	RESIDENTIAL	DISTRICT ROAD	19,092	R944,000	2024/01/07	M	000000		0
NOFT00000002161000260000000000	FT FARMS	2161	26	PTN 26 OF THE FARM GARIBALDI No. 2161-FT	[Redacted due to POPIA]	RESIDENTIAL	DISTRICT ROAD	12,399	R1,594,000	2024/01/07	M	000000		0
NOFT00000002161000270000000000	FT FARMS	2161	27	PTN 27 OF THE FARM GARIBALDI No. 2161-FT	[Redacted due to POPIA]	RESIDENTIAL	DISTRICT ROAD	3,654	R873,000	2024/01/07	M	000000		0
NOFT00000002161000280000000000	FT FARMS	2161	28	PTN 28 OF THE FARM GARIBALDI No. 2161-FT	[Redacted due to POPIA]	VACANT LAND	DISTRICT ROAD	3,649	R49,000	2024/01/07	M	000000		0
NOFT00000002161000290000000000	FT FARMS	2161	29	PTN 29 OF THE FARM GARIBALDI No. 2161-FT	[Redacted due to POPIA]	RESIDENTIAL	DISTRICT ROAD	13,759	R264,000	2024/01/07	M	000000		0
NOFT00000002161000300000000000	FT FARMS	2161	30	PTN 30 OF THE FARM GARIBALDI No. 2161-FT	[Redacted due to POPIA]	RESIDENTIAL	DISTRICT ROAD	4,064	R161,000	2024/01/07	M	000000		0
NOFT00000002161000310000000000	FT FARMS	2161	31	PTN 31 OF THE FARM GARIBALDI No. 2161-FT	[Redacted due to POPIA]	VACANT LAND	31 GARIBALDI No. 2161	380,149	R0	2024/01/07	M	000000		0
NOFT00000002161000320000000000	FT FARMS	2161	32		[Redacted due to POPIA]	VACANT LAND	0	58	R0	2024/01/07	M	000000		0
NOFT00000002161000330000000000	FT FARMS	2161	33	PTN 33 OF THE FARM GARIBALD No. 2161-FT	[Redacted due to POPIA]	RESIDENTIAL	33 GARIBALDI No. 2161	2,422,113	R630,000	2024/01/07	M	000000		0
NOFT00000002161000340000000000	FT FARMS	2161	34	PTN 34 OF THE FARM GARIBALD No. 2161-FT	[Redacted due to POPIA]	RESIDENTIAL	DISTRICT ROAD	1,650,028	R282,000	2024/01/07	M	000000		0
NOFT00000002161000360000000000	FT FARMS	2161	36	PTN 36 OF THE FARM GARIBALDI No. 2161-FT	[Redacted due to POPIA]	VACANT LAND	DISTRICT ROAD	220,717	R280,000	2024/01/07	M	000000		0
NOFT00000002161000370000000000	FT FARMS	2161	37	PTN 37 OF THE FARM GARIBALDI No. 2161-FT	[Redacted due to POPIA]	VACANT LAND	DISTRICT ROAD	41,067	R155,000	2024/01/07	M	000000		0
NOFT00000002161000380000000000	FT FARMS	2161	38	PTN 38 OF THE FARM GARIBALDI No. 2161-FT	[Redacted due to POPIA]	RESIDENTIAL	DISTRICT ROAD	1,609,040	R876,000	2024/01/07	M	000000		0
NOFT00000002161000390000000000	FT FARMS	2161	39		[Redacted due to POPIA]	BUSINESS & COMMERCIAL	DISTRICT ROAD	356,138	R13,500,000	2024/01/07	M	000000		0
NOFT00000002588000040000000000	FT FARMS	2588	4		[Redacted due to POPIA]	AGRICULTURE	OFF BISHOPSTOWE ROAD	807,875	R9,650,000	2024/01/07	M	000000		0
NOFT00000002588000190000000000	FT FARMS	2588	19	PTN 19 OF THE FARM EKUKANYENI No. 2588-FT	[Redacted due to POPIA]	RESIDENTIAL	DISTRICT ROAD 389	61,038	R853,000	2024/01/07	M	000000		0
NOFT00000002588000270000000000	FT FARMS	2588	27		[Redacted due to POPIA]	AGRICULTURE	BISHOPSTOWE ROAD	967,573	R7,000,000	2024/01/07	M	000000		0
NOFT00000002588000290000000000	FT FARMS	2588	29	PTN 29 OF THE FARM EKUKANYENI No. 2588-FT	[Redacted due to POPIA]	RESIDENTIAL	OFF DISTRICT ROAD 669	35,653	R1,386,000	2024/01/07	M	000000		0
NOFT00000002588000300000000000	FT FARMS	2588	30		[Redacted due to POPIA]	AGRICULTURE	OFF DISTRICT ROAD 669 BISHOPSTOWE	195,363	R3,450,000	2024/01/07	M	000000		0
NOFT00000002588000310000000000	FT FARMS	2588	31		[Redacted due to POPIA]	AGRICULTURE	OFF BISHOPSTOWE ROAD	211,642	R1,500,000	2024/01/07	M	000000		0
NOFT00000002588000320000000000	FT FARMS	2588	32		[Redacted due to POPIA]	AGRICULTURE	OFF BISHOPSTOWE ROAD	196,904	R5,650,000	2024/01/07	M	000000		0
NOFT00000002588000340000000000	FT FARMS	2588	34		[Redacted due to POPIA]	AGRICULTURE	OFF BISHOPSTOWE ROAD	570,490	R13,700,000	2024/01/07	M	000000		0
NOFT00000002588000350000000000	FT FARMS	2588	35		[Redacted due to POPIA]	AGRICULTURE	OFF BISHOPSTOWE ROAD	32,493	R0	2024/01/07	M	000000		0
NOFT00000002588000370000000000	FT FARMS	2588	37		[Redacted due to POPIA]	AGRICULTURE	OFF DISTRICT ROAD 669 BISHOPSTOWE	92,512	R3,300,000	2024/01/07	M	000000		0
NOFT00000002588000380000000000	FT FARMS	2588	38	PTN 38 OF THE FARM EKUKANYENI No. 2588-FT	[Redacted due to POPIA]	RESIDENTIAL	DISTRICT ROAD 669	101,172	R846,000	2024/01/07	M	000000		0

SG32 CODE	TOWNSHIP NAME	ERF NUMBER	PORTION	FARM NAME	OWNER	RATES CATEGORY	ADDRESS	EXTENT	MARKET VALUE	EFFECTIVE DATE	HH STATUS	SUB UNIT NUMBER	SECTIONAL TITLE SCHEME	SECTIONAL TITLE UNIT
NOFT0000000025880004000000000000	FT FARMS	2588	40		[Redacted due to POPIA]	AGRICULTURE	OFF DISTRICT ROAD 669	65,196	R2,650,000	2024/01/07	M	000000		0
NOFT0000000025880005100000000000	FT FARMS	2588	51		[Redacted due to POPIA]	AGRICULTURE	OFF DISTRICT ROAD 669 BISHOPSTOWE	45,771	R3,900,000	2024/01/07	M	000000		0
NOFT0000000025880005200000000000	FT FARMS	2588	52	PTN 52 OF THE FARM EKUKANYENI No. 2588-FT	[Redacted due to POPIA]	RESIDENTIAL	DISTRICT ROAD 669 BISHOPSTOWE	75,651	R1,008,000	2024/01/07	M	000000		0
NOFT0000000025880005600000000000	FT FARMS	2588	56	PTN 56 OF THE FARM EKUKANYENI No. 2588-FT	[Redacted due to POPIA]	RESIDENTIAL	9 BISHOPSTOWE ROAD - NEAR POLICE	25,278	R2,473,000	2024/01/07	M	000000		0
NOFT0000000025880005700000000000	FT FARMS	2588	57	PTN 57 OF THE FARM EKUKANYENI No. 2588-FT	[Redacted due to POPIA]	RESIDENTIAL	BISHOPSTOWE ROAD	24,469	R1,374,000	2024/01/07	M	000000		0
NOFT0000000025880005800000000000	FT FARMS	2588	58	PTN 58 OF THE FARM EKUKANYENI No. 2588-FT	[Redacted due to POPIA]	RESIDENTIAL	OFF BISHOPSTOWE ROAD	33,441	R3,914,000	2024/01/07	M	000000		0
NOFT0000000025880005900000000000	FT FARMS	2588	59		[Redacted due to POPIA]	AGRICULTURE	OFF BISHOPSTOWE ROAD	26,306	R2,550,000	2024/01/07	M	000000		0
NOFT0000000025880006000000000000	FT FARMS	2588	60	PTN 60 OF THE FARM EKUKANYENI No. 2588-FT	[Redacted due to POPIA]	RESIDENTIAL	BISHOPSTOWE ROAD - NEAR POLICE	26,363	R1,762,000	2024/01/07	M	000000		0
NOFT0000000025880006100000000000	FT FARMS	2588	61		[Redacted due to POPIA]	AGRICULTURE	OFF BISHOPSTOWE ROAD	250,898	R0	2024/01/07	M	000000		0
NOFT0000000025880006200000000000	FT FARMS	2588	62		[Redacted due to POPIA]	AGRICULTURE	OFF DISTRICT ROAD 669 BISHOPSTOWE	123,588	R0	2024/01/07	M	000000		0
NOFT0000000025880006500000000000	FT FARMS	2588	65		[Redacted due to POPIA]	PUBLIC BENEFIT ORGANISATION	DISTRICT ROAD 669 BISHOPSTOWE	34,924	R2,321,000	2024/01/07	M	000000		0
NOFT0000000025880006600000000000	FT FARMS	2588	66	PTN 66 OF THE FARM EKUKANYENI No. 2588-FT	[Redacted due to POPIA]	RESIDENTIAL	0 DISTRICT ROAD 669 BISHOPSTOWE	120,751	R1,897,000	2024/01/07	M	000000		0
NOFT0000000025880006700000000000	FT FARMS	2588	67		[Redacted due to POPIA]	AGRICULTURE	OFF BISHOPSTOWE ROAD	127,722	R0	2024/01/07	M	000000		0
NOFT0000000025880006900000000000	FT FARMS	2588	69	PTN 69 OF THE FARM EKUKANYENI No. 2588-FT	[Redacted due to POPIA]	RESIDENTIAL	BISHOPSTOWE ROAD - NEAR POLICE	20,234	R1,416,000	2024/01/07	M	000000		0
NOFT0000000025880007400000000000	FT FARMS	2588	74	PTN 74 OF THE FARM EKUKANYENI No. 2588-FT	[Redacted due to POPIA]	RESIDENTIAL	DISTRICT ROAD 669 BISHOPSTOWE	52,817	R1,942,000	2024/01/07	M	000000		0
NOFT0000000025880008800000000000	FT FARMS	2588	88	PTN 88 OF THE FARM EKUKANYENI No. 2588-FT	[Redacted due to POPIA]	VACANT LAND	DISTRICT ROAD 389	924,779	R2,500,000	2024/01/07	M	000000		0
NOFT0000000025880009900000000000	FT FARMS	2588	99	PTN 99 OF THE FARM EKUKANYENI No. 2588-FT	[Redacted due to POPIA]	VACANT LAND	OFF DISTRICT ROAD 389	1,005	R10,000	2024/01/07	M	000000		0
NOFT0000000025880010100000000000	FT FARMS	2588	101		[Redacted due to POPIA]	AGRICULTURE	DISTRICT ROAD 389	1,003,167	R3,070,000	2024/01/07	M	000000		0
NOFT0000000025880010200000000000	FT FARMS	2588	102	PTN 102 OF THE FARM EKUKANYENI No. 2588-FT	[Redacted due to POPIA]	RESIDENTIAL	DISTRICT ROAD 389 - NEAR BISHO	813,648	R4,120,000	2024/01/07	M	000000		0
NOFT0000000025880010300000000000	FT FARMS	2588	103		[Redacted due to POPIA]	AGRICULTURE	OFF DISTRICT ROAD 389	336,932	R1,500,000	2024/01/07	M	000000		0
NOFT0000000025880010500000000000	FT FARMS	2588	105	PTN 105 OF THE FARM EKUKANYENI No. 2588-FT	[Redacted due to POPIA]	RESIDENTIAL	OFF DISTRICT ROAD 669 BISHOPSTOWE	78,884	R1,280,000	2024/01/07	M	000000		0
NOFT0000000025880010800000000000	FT FARMS	2588	108		[Redacted due to POPIA]	BUSINESS & COMMERCIAL	0 EKUKANYENI	52,306	R4,500,000	2024/01/07	M	000000		0
NOFT0000000025880010900000000000	FT FARMS	2588	109		[Redacted due to POPIA]	AGRICULTURE	OFF D669	1,357,398	R6,500,000	2024/01/07	M	000000		0
NOFT0000000025880011500000000000	FT FARMS	2588	115	PTN 115 OF THE FARM EKUKANYENI No. 2588-FT	[Redacted due to POPIA]	RESIDENTIAL	LES VAN WYK DRIVE	2,775,178	R1,781,000	2024/01/07	M	000000		0
NOFT0000000025880011600000000000	FT FARMS	2588	116	PTN 116 OF THE FARM EKUKANYENI No. 2588-FT	[Redacted due to POPIA]	VACANT LAND	116 EKUKANYENI No. 2588	123,886	R0	2024/01/07	M	000000		0
NOFT0000000029030000000000000000	FT FARMS	2903	0	REM OF THE FARM CROWS NEST No. 2903-FT	[Redacted due to POPIA]	VACANT LAND	0 UNKNOWN	188,712	R2,155,000	2024/01/07	M	000000		0
NOFT0000000029030000100000000000	FT FARMS	2903	1	PTN 1 OF THE FARM CROWS NEST No. 2903-FT	[Redacted due to POPIA]	VACANT LAND	1 CROWS NEST No. 2903	2,622	R587,000	2024/01/07	M	000000		0
NOFT0000000029030000200000000000	FT FARMS	2903	2		[Redacted due to POPIA]	RESIDENTIAL	CROWN-CREST	53,533	R3,550,000	2024/01/07	M	000000		0
NOFT0000000029030000600000000000	FT FARMS	2903	6	PTN 6 OF THE FARM CROWS NEST No. 2903-FT	[Redacted due to POPIA]	RESIDENTIAL	6 CROWS NEST No. 2903	17,867	R2,217,000	2024/01/07	M	000000		0
NOFT0000000046690000000000000000	FT FARMS	4669	0	REM OF THE FARM ZWAART KOP NATIVE LOCATION No. 4669-FT	[Redacted due to POPIA]	VACANT LAND	0 ZWAART KOP No. 4669	236,843,783	R39,140,000	2024/01/07	M	000000		0
NOFT000000004669000000000000M00001	FT FARMS	4669	0	REM OF THE FARM ZWAART KOP NATIVE LOCATION No. 4669-FT	[Redacted due to POPIA]	PUBLIC SERVICE PURPOSE	UNKNOWN	9,443	R1,987,000	2024/01/07	M	M00001		0
NOFT000000004669000000000000M00002	FT FARMS	4669	0	REM OF THE FARM ZWAART KOP NATIVE LOCATION No. 4669-FT	[Redacted due to POPIA]	PUBLIC SERVICE PURPOSE	UNKNOWN	9,900	R5,752,000	2024/01/07	M	M00002		0
NOFT000000004669000000000000M00003	FT FARMS	4669	0	REM OF THE FARM ZWAART KOP NATIVE LOCATION No. 4669-FT	[Redacted due to POPIA]	PUBLIC SERVICE PURPOSE	UNKNOWN	4,800	R1,892,000	2024/01/07	M	M00003		0
NOFT000000004669000000000000M00004	FT FARMS	4669	0	REM OF THE FARM ZWAART KOP NATIVE LOCATION No. 4669-FT	[Redacted due to POPIA]	PUBLIC SERVICE PURPOSE	UNKNOWN	19,400	R3,578,000	2024/01/07	M	M00004		0
NOFT000000004669000000000000M00005	FT FARMS	4669	0	REM OF THE FARM ZWAART KOP NATIVE LOCATION No. 4669-FT	[Redacted due to POPIA]	PUBLIC SERVICE PURPOSE	UNKNOWN	19,200	R2,712,000	2024/01/07	M	M00005		0
NOFT000000004669000000000000M00006	FT FARMS	4669	0	REM OF THE FARM ZWAART KOP NATIVE LOCATION No. 4669-FT	[Redacted due to POPIA]	PUBLIC SERVICE PURPOSE	UNKNOWN	4,200	R3,607,000	2024/01/07	M	M00006		0
NOFT000000004669000000000000M00007	FT FARMS	4669	0	REM OF THE FARM ZWAART KOP NATIVE LOCATION No. 4669-FT	[Redacted due to POPIA]	PUBLIC SERVICE PURPOSE	UNKNOWN	13,600	R2,631,000	2024/01/07	M	M00007		0
NOFT000000004669000000000000M00008	FT FARMS	4669	0	REM OF THE FARM ZWAART KOP NATIVE LOCATION No. 4669-FT	[Redacted due to POPIA]	PUBLIC SERVICE PURPOSE	UNKNOWN	12,800	R2,849,000	2024/01/07	M	M00008		0
NOFT000000004669000000000000M00009	FT FARMS	4669	0	REM OF THE FARM ZWAART KOP NATIVE LOCATION No. 4669-FT	[Redacted due to POPIA]	PUBLIC SERVICE PURPOSE	UNKNOWN	17,100	R6,469,000	2024/01/07	M	M00009		0

SG32 CODE	TOWNSHIP NAME	ERF NUMBER	PORTION	FARM NAME	OWNER	RATES CATEGORY	ADDRESS	EXTENT	MARKET VALUE	EFFECTIVE DATE	HH STATUS	SUB UNIT NUMBER	SECTIONAL TITLE SCHEME	SECTIONAL TITLE UNIT
N0FT00000004669000000000000000049	FT FARMS	4669	0		[Redacted due to POPIA]	PUBLIC SERVICE PURPOSE	UNKNOWN	18,200	R11,298,000	2024/01/07	M	M00049		0
N0FT00000004669000000000000000050	FT FARMS	4669	0	REM OF THE FARM ZWAART KOP NATIVE LOCATION No. 4669-FT	[Redacted due to POPIA]	PUBLIC SERVICE PURPOSE	UNKNOWN	12,500	R5,665,000	2024/01/07	M	M00050		0
N0FT00000004669000000000000000051	FT FARMS	4669	0	REM OF THE FARM ZWAART KOP NATIVE LOCATION No. 4669-FT	[Redacted due to POPIA]	PUBLIC SERVICE PURPOSE	UNKNOWN	18,300	R5,144,000	2024/01/07	M	M00051		0
N0FT00000004669000000000000000052	FT FARMS	4669	0	REM OF THE FARM ZWAART KOP NATIVE LOCATION No. 4669-FT	[Redacted due to POPIA]	PUBLIC SERVICE PURPOSE	UNKNOWN	13,200	R5,073,000	2024/01/07	M	M00052		0
N0FT00000004669000000000000000053	FT FARMS	4669	0	REM OF THE FARM ZWAART KOP NATIVE LOCATION No. 4669-FT	[Redacted due to POPIA]	PUBLIC SERVICE PURPOSE	UNKNOWN	31,100	R5,121,000	2024/01/07	M	M00053		0
N0FT00000004669000000000000000054	FT FARMS	4669	0	REM OF THE FARM ZWAART KOP NATIVE LOCATION No. 4669-FT	[Redacted due to POPIA]	PUBLIC SERVICE PURPOSE	UNKNOWN	20,300	R5,587,000	2024/01/07	M	M00054		0
N0FT00000004669000000000000000055	FT FARMS	4669	0	REM OF THE FARM ZWAART KOP NATIVE LOCATION No. 4669-FT	[Redacted due to POPIA]	PUBLIC SERVICE PURPOSE	UNKNOWN	14,100	R4,360,000	2024/01/07	M	M00055		0
N0FT00000004669000000000000000056	FT FARMS	4669	0	REM OF THE FARM ZWAART KOP NATIVE LOCATION No. 4669-FT	[Redacted due to POPIA]	PUBLIC SERVICE PURPOSE	UNKNOWN	24,700	R6,954,000	2024/01/07	M	M00056		0
N0FT00000004669000000000000000057	FT FARMS	4669	0	REM OF THE FARM ZWAART KOP NATIVE LOCATION No. 4669-FT	[Redacted due to POPIA]	PUBLIC SERVICE PURPOSE	UNKNOWN	22,000	R5,242,000	2024/01/07	M	M00057		0
N0FT00000004669000000000000000058	FT FARMS	4669	0	REM OF THE FARM ZWAART KOP NATIVE LOCATION No. 4669-FT	[Redacted due to POPIA]	PUBLIC SERVICE PURPOSE	UNKNOWN	14,300	R6,349,000	2024/01/07	M	M00058		0
N0FT00000004669000000000000000059	FT FARMS	4669	0	REM OF THE FARM ZWAART KOP NATIVE LOCATION No. 4669-FT	[Redacted due to POPIA]	PUBLIC SERVICE PURPOSE	UNKNOWN	18,500	R9,605,000	2024/01/07	M	M00059		0
N0FT00000004669000000000000000060	FT FARMS	4669	0	REM OF THE FARM ZWAART KOP NATIVE LOCATION No. 4669-FT	[Redacted due to POPIA]	PUBLIC SERVICE PURPOSE	UNKNOWN	41,600	R8,481,000	2024/01/07	M	M00060		0
N0FT00000004669000000000000000061	FT FARMS	4669	0	REM OF THE FARM ZWAART KOP NATIVE LOCATION No. 4669-FT	[Redacted due to POPIA]	PUBLIC SERVICE PURPOSE	UNKNOWN	22,000	R5,066,000	2024/01/07	M	M00061		0
N0FT00000004669000000000000000062	FT FARMS	4669	0	REM OF THE FARM ZWAART KOP NATIVE LOCATION No. 4669-FT	[Redacted due to POPIA]	PUBLIC SERVICE PURPOSE	UNKNOWN	3,300	R2,751,000	2024/01/07	M	M00062		0
N0FT00000004669000000000000000063	FT FARMS	4669	0	REM OF THE FARM ZWAART KOP NATIVE LOCATION No. 4669-FT	[Redacted due to POPIA]	PUBLIC SERVICE PURPOSE	UNKNOWN	24,500	R8,172,000	2024/01/07	M	M00063		0
N0FT00000004669000000000000000064	FT FARMS	4669	0	REM OF THE FARM ZWAART KOP NATIVE LOCATION No. 4669-FT	[Redacted due to POPIA]	PUBLIC SERVICE PURPOSE	UNKNOWN	23,300	R9,302,000	2024/01/07	M	M00064		0
N0FT00000004669000000000000000065	FT FARMS	4669	0	REM OF THE FARM ZWAART KOP NATIVE LOCATION No. 4669-FT	[Redacted due to POPIA]	PUBLIC SERVICE PURPOSE	UNKNOWN	7,600	R6,665,000	2024/01/07	M	M00065		0
N0FT00000004669000000000000000066	FT FARMS	4669	0	REM OF THE FARM ZWAART KOP NATIVE LOCATION No. 4669-FT	[Redacted due to POPIA]	PUBLIC SERVICE PURPOSE	UNKNOWN	12,800	R10,341,000	2024/01/07	M	M00066		0
N0FT00000004669000000000000000067	FT FARMS	4669	0	REM OF THE FARM ZWAART KOP NATIVE LOCATION No. 4669-FT	[Redacted due to POPIA]	PUBLIC SERVICE PURPOSE	UNKNOWN	11,700	R8,211,000	2024/01/07	M	M00067		0
N0FT00000004669000000000000000068	FT FARMS	4669	0	REM OF THE FARM ZWAART KOP NATIVE LOCATION No. 4669-FT	[Redacted due to POPIA]	PUBLIC SERVICE PURPOSE	UNKNOWN	36,200	R11,435,000	2024/01/07	M	M00068		0
N0FT00000004669000000000000000069	FT FARMS	4669	0	REM OF THE FARM ZWAART KOP NATIVE LOCATION No. 4669-FT	[Redacted due to POPIA]	PUBLIC SERVICE PURPOSE	UNKNOWN	9,800	R8,693,000	2024/01/07	M	M00069		0
N0FT00000004669000000000000000070	FT FARMS	4669	0	REM OF THE FARM ZWAART KOP NATIVE LOCATION No. 4669-FT	[Redacted due to POPIA]	PUBLIC SERVICE PURPOSE	UNKNOWN	39,600	R9,777,000	2024/01/07	M	M00070		0
N0FT00000004669000000000000000072	FT FARMS	4669	0	REM OF THE FARM ZWAART KOP NATIVE LOCATION No. 4669-FT	[Redacted due to POPIA]	PUBLIC SERVICE PURPOSE	UNKNOWN	14,800	R9,032,000	2024/01/07	M	M00072		0
N0FT00000004669000000000000000073	FT FARMS	4669	0	REM OF THE FARM ZWAART KOP NATIVE LOCATION No. 4669-FT	[Redacted due to POPIA]	PUBLIC SERVICE PURPOSE	UNKNOWN	5,800	R4,083,000	2024/01/07	M	M00073		0
N0FT00000004669000000000000000101	FT FARMS	4669	0	REM OF THE FARM ZWAART KOP NATIVE LOCATION No. 4669-FT	[Redacted due to POPIA]	PUBLIC SERVICE PURPOSE	617 UNKNOWN	4,700	R1,371,000	2024/01/07	M	M00101		0
N0FT00000004669000000000000000103	FT FARMS	4669	0	REM OF THE FARM ZWAART KOP NATIVE LOCATION No. 4669-FT	[Redacted due to POPIA]	PUBLIC SERVICE PURPOSE	AMAQADI TRIBAL AUTHORITY	6,800	R1,687,000	2024/01/07	M	M00103		0
N0FT00000004669000000000000000104	FT FARMS	4669	0	REM OF THE FARM ZWAART KOP NATIVE LOCATION No. 4669-FT	[Redacted due to POPIA]	PUBLIC SERVICE PURPOSE	BULWER ROAD	6,900	R4,457,000	2024/01/07	M	M00104		0
N0FT00000004669000000000000000106	FT FARMS	4669	0	REM OF THE FARM ZWAART KOP NATIVE LOCATION No. 4669-FT	[Redacted due to POPIA]	PUBLIC SERVICE PURPOSE	ELANDSKOP INGWE RURAL	8,300	R6,342,000	2024/01/07	M	M00106		0
N0FT00000004669000000000000000107	FT FARMS	4669	0	REM OF THE FARM ZWAART KOP NATIVE LOCATION No. 4669-FT	[Redacted due to POPIA]	PUBLIC SERVICE PURPOSE	MASHAKA PRIMARY SCHOOL	11,800	R4,926,000	2024/01/07	M	M00107		0
N0FT00000004669000000000000000108	FT FARMS	4669	0	REM OF THE FARM ZWAART KOP NATIVE LOCATION No. 4669-FT	[Redacted due to POPIA]	PUBLIC SERVICE PURPOSE	1215D GRAVEL ROAD	5,200	R2,842,000	2024/01/07	M	M00108		0
N0FT00000004669000000000000000117	FT FARMS	4669	0		[Redacted due to POPIA]	BUSINESS & COMMERCIAL	0 TAYLORS HALT	10,000	R5,100,000	2024/01/07	M	M00117		0
N0FT0000000466900001000000000000	FT FARMS	4669	1	PTN 1 OF THE FARM ZWAART KOP NATIVE LOCATION No. 4669-FT	[Redacted due to POPIA]	VACANT LAND	1 ZWAART KOP No. 4669	50,090	R50,000	2024/01/07	M	000000		0
N0FT0000000466900002000000000000	FT FARMS	4669	2	PTN 2 OF THE FARM ZWAART KOP NATIVE LOCATION No. 4669-FT	[Redacted due to POPIA]	VACANT LAND	2 ZWAART KOP No. 4669	113,064	R430,000	2024/01/07	M	000000		0
N0FT0000000466900004000000000000	FT FARMS	4669	4	PTN 4 OF THE FARM ZWAART KOP NATIVE LOCATION No. 4669-FT	[Redacted due to POPIA]	VACANT LAND	4 ZWAART KOP No. 4669	8,296	R438,000	2024/01/07	M	000000		0
N0FT0000000466900005000000000000	FT FARMS	4669	5	PTN 5 OF THE FARM ZWAART KOP NATIVE LOCATION No. 4669-FT	[Redacted due to POPIA]	VACANT LAND	5 ZWAART KOP No. 4669	98,055	R409,000	2024/01/07	M	000000		0
N0FT0000000466900006000000000000	FT FARMS	4669	6	PTN 6 OF THE FARM ZWAART KOP NATIVE LOCATION No. 4669-FT	[Redacted due to POPIA]	VACANT LAND	6 ZWAART KOP No. 4669	52,609	R329,000	2024/01/07	M	000000		0
N0FT0000000466900007000000000000	FT FARMS	4669	7	PTN 7 OF THE FARM ZWAART KOP NATIVE LOCATION No. 4669-FT	[Redacted due to POPIA]	RESIDENTIAL	7 ZWAART KOP No. 4669	32,375	R216,000	2024/01/07	M	000000		0
N0FT0000000466900008000000000000	FT FARMS	4669	8	PTN 8 OF THE FARM ZWAART KOP NATIVE LOCATION No. 4669-FT	[Redacted due to POPIA]	VACANT LAND	8 ZWAART KOP No. 4669	32,577	R278,000	2024/01/07	M	000000		0
N0FT0000000466900009000000000000	FT FARMS	4669	9	PTN 9 OF THE FARM ZWAART KOP NATIVE LOCATION No.	[Redacted due to	VACANT LAND	9 ZWAART KOP No. 4669	32,479	R278,000	2024/01/07	M	000000		0

SG32 CODE	TOWNSHIP NAME	ERF NUMBER	PORTION	FARM NAME	OWNER	RATES CATEGORY	ADDRESS	EXTENT	MARKET VALUE	EFFECTIVE DATE	HH STATUS	SUB UNIT NUMBER	SECTIONAL TITLE SCHEME	SECTIONAL TITLE UNIT
				4669-FT	POPIA]									
NOFT0000000046690001000000000000	FT FARMS	4669	10	PTN 10 OF THE FARM ZWAART KOP NATIVE LOCATION No. 4669-FT	[Redacted due to POPIA]	RESIDENTIAL	10 ZWAART KOP No. 4669	121,471	R1,100,000	2024/01/07	M	000000		0
NOFT0000000046690001100000000000	FT FARMS	4669	11	PTN 11 OF THE FARM ZWAART KOP NATIVE LOCATION No. 4669-FT	[Redacted due to POPIA]	VACANT LAND	11 ZWAART KOP No. 4669	52,693	R346,000	2024/01/07	M	000000		0
NOFT0000000046690001200000000000	FT FARMS	4669	12	PTN 12 OF THE FARM ZWAART KOP NATIVE LOCATION No. 4669-FT	[Redacted due to POPIA]	VACANT LAND	12 ZWAART KOP No. 4669	4,767,341	R1,592,000	2024/01/07	M	000000		0
NOFT0000000046690001300000000000	FT FARMS	4669	13	PTN 13 OF THE FARM ZWAART KOP NATIVE LOCATION No. 4669-FT	[Redacted due to POPIA]	VACANT LAND	13 ZWAART KOP No. 4669	28,249	R350,000	2024/01/07	M	000000		0
NOFT0000000046690001400000000000	FT FARMS	4669	14		[Redacted due to POPIA]	MINING PROPERTIES	259 ZWAARTKOP	238,664	R360,000	2024/01/07	M	000000		0
NOFT0000000046690001500000000000	FT FARMS	4669	15	PTN 15 OF THE FARM ZWAART KOP NATIVE LOCATION No. 4669-FT	[Redacted due to POPIA]	VACANT LAND	15 ZWAART KOP No. 4669	23,041	R0	2024/01/07	M	000000		0
NOFT0000000046690003300000000000	FT FARMS	4669	33		[Redacted due to POPIA]	PUBLIC SERVICE PURPOSE	DENNIS SHEPSTONE DRIVE	196,603	R3,285,000	2024/01/07	M	000000		0
NOFT0000000046690004100000000000	FT FARMS	4669	41		[Redacted due to POPIA]	PUBLIC SERVICE PURPOSE	UNKNOWN	1,044,965	R6,943,000	2024/01/07	M	000000		0
NOFT0000000046690004200000000000	FT FARMS	4669	42		[Redacted due to POPIA]	PUBLIC SERVICE PURPOSE	UNKNOWN	597,695	R3,634,000	2024/01/07	M	000000		0
NOFT0000000046690006800000000000	FT FARMS	4669	68	PTN 68 OF THE FARM ZWAART KOP NATIVE LOCATION No. 4669-FT	[Redacted due to POPIA]	RESIDENTIAL	68 ZWAART KOP No. 4669	563,249	R567,000	2024/01/07	M	000000		0
NOFT0000000046690007400000000000	FT FARMS	4669	74		[Redacted due to POPIA]	PUBLIC SERVICE PURPOSE	UNKNOWN	323,167	R3,940,000	2024/01/07	M	000000		0
NOFT0000000046690007700000000000	FT FARMS	4669	77		[Redacted due to POPIA]	PUBLIC SERVICE PURPOSE	UNKNOWN	366,023	R3,136,000	2024/01/07	M	000000		0
NOFT0000000046690007900000000000	FT FARMS	4669	79		[Redacted due to POPIA]	PUBLIC SERVICE PURPOSE	UNKNOWN	517,597	R969,000	2024/01/07	M	000000		0
NOFT0000000046690008000000000000	FT FARMS	4669	80		[Redacted due to POPIA]	PUBLIC SERVICE PURPOSE	UNKNOWN	2,112,138	R2,279,000	2024/01/07	M	000000		0
NOFT0000000046690008500000000000	FT FARMS	4669	85		[Redacted due to POPIA]	PUBLIC SERVICE PURPOSE	UNKNOWN	1,068,583	R4,875,000	2024/01/07	M	000000		0
NOFT0000000046690008900000000000	FT FARMS	4669	89		[Redacted due to POPIA]	PUBLIC SERVICE PURPOSE	UNKNOWN	656,803	R1,264,000	2024/01/07	M	000000		0
NOFT0000000046690009200000000000	FT FARMS	4669	92		[Redacted due to POPIA]	PUBLIC SERVICE PURPOSE	UNKNOWN	244,588	R1,317,000	2024/01/07	M	000000		0
NOFT0000000046690009800000000000	FT FARMS	4669	98	PTN 98 OF THE FARM ZWAART KOP NATIVE LOCATION No. 4669-FT	[Redacted due to POPIA]	RESIDENTIAL	98 ZWAART KOP No. 4669	346,877	R319,000	2024/01/07	M	000000		0
NOFT0000000046690009900000000000	FT FARMS	4669	99	PTN 99 OF THE FARM ZWAART KOP NATIVE LOCATION No. 4669-FT	[Redacted due to POPIA]	RESIDENTIAL	99 ZWAART KOP No. 4669	412,553	R391,000	2024/01/07	M	000000		0
NOFT0000000046690010000000000000	FT FARMS	4669	100	PTN 100 OF THE FARM ZWAART KOP NATIVE LOCATION No. 4669-FT	[Redacted due to POPIA]	RESIDENTIAL	100 ZWAART KOP No. 4669	15,952	R201,000	2024/01/07	M	000000		0
NOFT0000000046690010300000000000	FT FARMS	4669	103		[Redacted due to POPIA]	PUBLIC SERVICE PURPOSE	UNKNOWN	6,900	R1,713,000	2024/01/07	M	000000		0
NOFT0000000046690010500000000000	FT FARMS	4669	105		[Redacted due to POPIA]	PUBLIC SERVICE PURPOSE	UNKNOWN	18,700	R10,070,000	2024/01/07	M	000000		0
NOFT0000000046690011000000000000	FT FARMS	4669	110		[Redacted due to POPIA]	PUBLIC SERVICE PURPOSE	UNKNOWN	8,000	R4,431,000	2024/01/07	M	000000		0
NOFT0000000046690011300000000000	FT FARMS	4669	113		[Redacted due to POPIA]	PUBLIC SERVICE PURPOSE	UNKNOWN	47,000	R5,743,000	2024/01/07	M	000000		0
NOFT0000000046690011400000000000	FT FARMS	4669	114		[Redacted due to POPIA]	PUBLIC SERVICE PURPOSE	UNKNOWN	9,600	R4,998,000	2024/01/07	M	000000		0
NOFT0000000046690011600000000000	FT FARMS	4669	116		[Redacted due to POPIA]	PUBLIC SERVICE PURPOSE	UNKNOWN	12,700	R6,075,000	2024/01/07	M	000000		0
NOFT0000000046690012100000000000	FT FARMS	4669	121		[Redacted due to POPIA]	BUSINESS & COMMERCIAL	UNKNOWN	16,100	R4,516,000	2024/01/07	M	000000		0
NOFT0000000046690012300000000000	FT FARMS	4669	123		[Redacted due to POPIA]	PUBLIC SERVICE PURPOSE	UNKNOWN	8,300	R8,960,000	2024/01/07	M	000000		0
NOFT0000000046690012400000000000	FT FARMS	4669	124		[Redacted due to POPIA]	PUBLIC SERVICE PURPOSE	UNKNOWN	5,900	R3,721,000	2024/01/07	M	000000		0
NOFT0000000046690012600000000000	FT FARMS	4669	126		[Redacted due to POPIA]	BUSINESS & COMMERCIAL	UNKNOWN	18,500	R2,855,000	2024/01/07	M	000000		0
NOFT0000000046690012700000000000	FT FARMS	4669	127		[Redacted due to POPIA]	PUBLIC SERVICE PURPOSE	UNKNOWN	6,500	R5,024,000	2024/01/07	M	000000		0
NOFT0000000046990000000000000000	FT FARMS	4699	0	REM OF THE FARM LOT B No. 4699-FT	[Redacted due to POPIA]	RESIDENTIAL	0 LOT B No. 4699	215,596	R2,100,000	2024/01/07	M	000000		0
NOFT0000000046990000100000000000	FT FARMS	4699	1	PTN 1 OF THE FARM LOT B No. 4699-FT	[Redacted due to POPIA]	RESIDENTIAL	1 LOT B No. 4699	1,894,740	R3,200,000	2024/01/07	M	000000		0
NOFT0000000062230000000000000000	FT FARMS	6223	0	REM OF THE FARM GUNZEHAUSEN No. 6223-FT	[Redacted due to POPIA]	VACANT LAND	DISTRICT ROAD	4,783,199	R1,562,000	2024/01/07	M	000000		0
NOFT0000000062230000100000000000	FT FARMS	6223	1	PTN 1 OF THE FARM GUNZEHAUSEN No. 6223-FT	[Redacted due to POPIA]	RESIDENTIAL	DISTRICT ROAD	38,838,189	R1,115,000	2024/01/07	M	000000		0
NOFT0000000062230000200000000000	FT FARMS	6223	2	PTN 2 OF THE FARM GUNZEHAUSEN No. 6223-FT	[Redacted due to POPIA]	VACANT LAND	DISTRICT ROAD	44,501	R172,000	2024/01/07	M	000000		0
NOFT0000000062230000300000000000	FT FARMS	6223	3	PTN 3 OF THE FARM GUNZEHAUSEN No. 6223-FT	[Redacted due to POPIA]	RESIDENTIAL	DISTRICT ROAD	660,712,262	R2,009,000	2024/01/07	M	000000		0
NOFT0000000062230000400000000000	FT FARMS	6223	4	PTN 4 OF THE FARM GUNZEHAUSEN No. 6223-FT	[Redacted due to POPIA]	IMPERMISSABLE	DISTRICT ROAD	8,200	R16,000	2024/01/07	M	000000		0

SG32 CODE	TOWNSHIP NAME	ERF NUMBER	PORTION	FARM NAME	OWNER	RATES CATEGORY	ADDRESS	EXTENT	MARKET VALUE	EFFECTIVE DATE	HH STATUS	SUB UNIT NUMBER	SECTIONAL TITLE SCHEME	SECTIONAL TITLE UNIT
NOFT00000006223000500000000000	FT FARMS	6223	5	PTN 5 OF THE FARM GUNZEHAUSEN No. 6223-FT	[Redacted due to POPIA]	RESIDENTIAL	DISTRICT ROAD	811,126	R272,000	2024/01/07	M	000000		0
NOFT00000006223000600000000000	FT FARMS	6223	6	PTN 6 OF THE FARM GUNZEHAUSEN No. 6223-FT	[Redacted due to POPIA]	VACANT LAND	DISTRICT ROAD	74,099	R54,000	2024/01/07	M	000000		0
NOFT00000006223000700000000000	FT FARMS	6223	7	PTN 7 OF THE FARM GUNZEHAUSEN No. 6223-FT	[Redacted due to POPIA]	RESIDENTIAL	DISTRICT ROAD	619,274	R308,000	2024/01/07	M	000000		0
NOFT00000006223000800000000000	FT FARMS	6223	8	PTN 8 OF THE FARM GUNZEHAUSEN No. 6223-FT	[Redacted due to POPIA]	IMPERMISSABLE	DISTRICT ROAD	2,911	R0	2024/01/07	M	000000		0
NOFT00000011415000200000000000	FT FARMS	11415	2	PTN 2 OF THE FARM ELBA No. 11415-FT	[Redacted due to POPIA]	VACANT LAND	REGGIE HADEBE ROAD	1,768	R18,000	2024/01/07	M	000000		0
NOFT00000012295000000000000000	FT FARMS	12295	0		[Redacted due to POPIA]	VACANT LAND	0 FT-FARM	85,473	R200,000	2024/01/07	M	000000		0
NOFT00000013150000300000000000	FT FARMS	13150	3	PTN 3 OF THE FARM BUSHY PARK No. 13150-FT	[Redacted due to POPIA]	RESIDENTIAL	OFF DISTRICT ROAD 352	2,480,965	R3,977,000	2024/01/07	M	000000		0
NOFT00000013150000400000000000	FT FARMS	13150	4		[Redacted due to POPIA]	AGRICULTURE	OFF DISTRICT ROAD 352	2,421,556	R5,400,000	2024/01/07	M	000000		0
NOFT00000013150000700000000000	FT FARMS	13150	7		[Redacted due to POPIA]	AGRICULTURE	OFF DISTRICT ROAD 352	49,947	R1,500,000	2024/01/07	M	000000		0
NOFT00000013150001200000000000	FT FARMS	13150	12	PTN 12 OF THE FARM BUSHY PARK No. 13150-FT	[Redacted due to POPIA]	VACANT LAND	12 BUSHY PARK No. 13150	36,028	R36,000	2024/01/07	M	000000		0
NOFT00000013150001300000000000	FT FARMS	13150	13	PTN 13 OF THE FARM BUSHY PARK No. 13150-FT	[Redacted due to POPIA]	VACANT LAND	13 BUSHY PARK No. 13150	58,938	R59,000	2024/01/07	M	000000		0
NOFT00000013150001400000000000	FT FARMS	13150	14	PTN 14 OF THE FARM BUSHY PARK No. 13150-FT	[Redacted due to POPIA]	IMPERMISSABLE	259 UNKNOWN	1,667	R0	2024/01/07	M	000000		0
NOFT00000013150001600000000000	FT FARMS	13150	16		[Redacted due to POPIA]	AGRICULTURE	OFF DISTRICT ROAD 352BUSHYVALE RD	359,084	R9,200,000	2024/01/07	M	000000		0
NOFT00000013150002300000000000	FT FARMS	13150	23		[Redacted due to POPIA]	AGRICULTURE	OFF BUSHY PARK ROAD	814,881	R0	2024/01/07	M	000000		0
NOFT00000013150002700000000000	FT FARMS	13150	27		[Redacted due to POPIA]	AGRICULTURE	OFF DISTRICT ROAD 352	939,626	R4,200,000	2024/01/07	M	000000		0
NOFT00000013150004200000000000	FT FARMS	13150	42	PTN 42 OF THE FARM BUSHY PARK No. 13150-FT	[Redacted due to POPIA]	IMPERMISSABLE	KINGFISHER AVENUE	505	R14,000	2024/01/07	M	000000		0
NOFT00000013150004300000000000	FT FARMS	13150	43	PTN 43 OF THE FARM BUSHY PARK No. 13150-FT	[Redacted due to POPIA]	IMPERMISSABLE	KINGFISHER AVENUE	472	R13,000	2024/01/07	M	000000		0
NOFT00000013150004400000000000	FT FARMS	13150	44	PTN 44 OF THE FARM BUSHY PARK No. 13150-FT	[Redacted due to POPIA]	IMPERMISSABLE	KINGFISHER AVENUE	853	R19,000	2024/01/07	M	000000		0
NOFT00000013150004600000000000	FT FARMS	13150	46	PTN 46 OF THE FARM BUSHY PARK No. 13150-FT	[Redacted due to POPIA]	VACANT LAND	46 BUSHY PARK No. 13150	277,731	R300,000	2024/01/07	M	000000		0
NOFT00000013150004700000000000	FT FARMS	13150	47		[Redacted due to POPIA]	RESIDENTIAL	OFF BISLEY ROAD	170,125	R4,700,000	2024/01/07	M	000000		0
NOFT00000013150004800000000000	FT FARMS	13150	48		[Redacted due to POPIA]	AGRICULTURE	OFF BISLEY ROAD	416,993	R2,850,000	2024/01/07	M	000000		0
NOFT00000013150005000000000000	FT FARMS	13150	50		[Redacted due to POPIA]	BUSINESS & COMMERCIAL	BUSHY PARK	3,705	R3,500,000	2024/01/07	M	000000		0
NOFT00000013445000000000000000	FT FARMS	13445	0	REM OF THE FARM MAIZELANDS No. 13445-FT	[Redacted due to POPIA]	VACANT LAND	R603	1,615,216	R560,000	2024/01/07	M	000000		0
NOFT00000013445000200000000000	FT FARMS	13445	2	PTN 2 OF THE FARM MAIZELANDS No. 13445-FT	[Redacted due to POPIA]	RESIDENTIAL	DISTRICT ROAD 685 UMLAAS ROAD	49,249	R1,539,000	2024/01/07	M	000000		0
NOFT00000013445000400000000000	FT FARMS	13445	4	PTN 4 OF THE FARM MAIZELANDS No. 13445-FT	[Redacted due to POPIA]	RESIDENTIAL	DISTRICT ROAD 685 UMLAAS ROAD	40,688	R1,725,000	2024/01/07	M	000000		0
NOFT00000013445000500000000000	FT FARMS	13445	5	PTN 5 OF THE FARM MAIZELANDS No. 13445-FT	[Redacted due to POPIA]	RESIDENTIAL	DISTRICT ROAD 685	50,706	R2,625,000	2024/01/07	M	000000		0
NOFT00000013445000600000000000	FT FARMS	13445	6	PTN 6 OF THE FARM MAIZELANDS No. 13445-FT	[Redacted due to POPIA]	RESIDENTIAL	DISTRICT ROAD 685	86,603	R640,000	2024/01/07	M	000000		0
NOFT00000013445000700000000000	FT FARMS	13445	7	PTN 7 OF THE FARM MAIZELANDS No. 13445-FT	[Redacted due to POPIA]	RESIDENTIAL	DISTRICT ROAD 685	45,589	R1,910,000	2024/01/07	M	000000		0
NOFT00000013445000800000000000	FT FARMS	13445	8	PTN 8 OF THE FARM MAIZELANDS No. 13445-FT	[Redacted due to POPIA]	RESIDENTIAL	DISTRICT ROAD 685	57,524	R1,604,000	2024/01/07	M	000000		0
NOFT00000013445000900000000000	FT FARMS	13445	9	PTN 9 OF THE FARM MAIZELANDS No. 13445-FT	[Redacted due to POPIA]	RESIDENTIAL	DISTRICT ROAD 685	96,008	R1,470,000	2024/01/07	M	000000		0
NOFT00000013445001000000000000	FT FARMS	13445	10	PTN 10 OF THE FARM MAIZELANDS No. 13445-FT	[Redacted due to POPIA]	RESIDENTIAL	DISTRICT ROAD 685 UMLAAS ROAD	42,392	R1,271,000	2024/01/07	M	000000		0
NOFT00000013445001100000000000	FT FARMS	13445	11	PTN 11 OF THE FARM MAIZELANDS No. 13445-FT	[Redacted due to POPIA]	RESIDENTIAL	DISTRICT ROAD 685	44,533	R1,434,000	2024/01/07	M	000000		0
NOFT00000013445001200000000000	FT FARMS	13445	12	PTN 12 OF THE FARM MAIZELANDS No. 13445-FT	[Redacted due to POPIA]	RESIDENTIAL	DISTRICT ROAD 685	80,099	R2,165,000	2024/01/07	M	000000		0
NOFT00000013445001400000000000	FT FARMS	13445	14	PTN 14 OF THE FARM MAIZELANDS No. 13445-FT	[Redacted due to POPIA]	RESIDENTIAL	DISTRICT ROAD 685 UMLAAS ROAD	101,172	R2,050,000	2024/01/07	M	000000		0
NOFT00000013445001500000000000	FT FARMS	13445	15		[Redacted due to POPIA]	AGRICULTURE	OFF R603	103,733	R25,000,000	2024/01/07	M	000000		0
NOFT00000013445001600000000000	FT FARMS	13445	16		[Redacted due to POPIA]	AGRICULTURE	OFF DISTRICT ROAD 685 UMLAAS ROAD	283,789	R3,800,000	2024/01/07	M	000000		0
NOFT00000013445001700000000000	FT FARMS	13445	17		[Redacted due to POPIA]	AGRICULTURE	OFF UMLAAS ROAD	447,869	R5,400,000	2024/01/07	M	000000		0
NOFT0000001404000249000000000000	FT FARMS	14040	249		[Redacted due to POPIA]	VACANT LAND	BOUNDARY ROAD	1,829,175	R391,000	2024/01/07	M	000000		0
NOFT00000014068000000000000000	FT FARMS	14068	0		[Redacted due to POPIA]	AGRICULTURE	OFF CB DOWNES ROAD	2,081,427	R34,500,000	2024/01/07	M	000000		0

SG32 CODE	TOWNSHIP NAME	ERF NUMBER	PORTION	FARM NAME	OWNER	RATES CATEGORY	ADDRESS	EXTENT	MARKET VALUE	EFFECTIVE DATE	HH STATUS	SUB UNIT NUMBER	SECTIONAL TITLE SCHEME	SECTIONAL TITLE UNIT
					POPIA]									
NOFT0000000140680000100000000000	FT FARMS	14068	1	PTN 1 OF THE FARM UKULINGA No. 14068-FT	[Redacted due to POPIA]	PUBLIC SERVICE INFRASTRUCTURE	UNKNOWN	12,422	R54,000	2024/01/07	M	000000		0
NOFT0000000141040000000000000000	FT FARMS	14104	0		[Redacted due to POPIA]	VACANT LAND	0 FT-FARM	2,407,967	R0	2024/01/07	M	000000		0
NOFT0000000141210000000000000000	FT FARMS	14121	0	REM OF THE FARM TORWOOD No. 14121-FT	[Redacted due to POPIA]	RESIDENTIAL	OFF DISTRICT ROAD 669 BISHOPSTOWE	72,749	R1,130,000	2024/01/07	M	000000		0
NOFT0000000141210000100000000000	FT FARMS	14121	1		[Redacted due to POPIA]	AGRICULTURE	OFF DISTRICT ROAD 669	67,002	R2,900,000	2024/01/07	M	000000		0
NOFT0000000141210000200000000000	FT FARMS	14121	2	PTN 2 OF THE FARM TORWOOD No. 14121-FT	[Redacted due to POPIA]	VACANT LAND	DISTRICT ROAD 669	86,549	R200,000	2024/01/07	M	000000		0
NOFT0000000141210000400000000000	FT FARMS	14121	4		[Redacted due to POPIA]	AGRICULTURE	OFF DISTRICT ROAD 669 BISHOPSTOWE	96,482	R1,300,000	2024/01/07	M	000000		0
NOFT0000000141210000500000000000	FT FARMS	14121	5		[Redacted due to POPIA]	AGRICULTURE	OFF DISTRICT ROAD 669 BISHOPSTOWE	95,095	R2,700,000	2024/01/07	M	000000		0
NOFT0000000141210000600000000000	FT FARMS	14121	6	PTN 6 OF THE FARM TORWOOD No. 14121-FT	[Redacted due to POPIA]	RESIDENTIAL	DISTRICT ROAD 669	82,011	R2,078,000	2024/01/07	M	000000		0
NOFT0000000141210000700000000000	FT FARMS	14121	7	PTN 7 OF THE FARM TORWOOD No. 14121-FT	[Redacted due to POPIA]	BUSINESS & COMMERCIAL	7 TORWOOD No. 14121	87,641	R3,600,000	2024/01/07	M	000000		0
NOFT0000000141210000800000000000	FT FARMS	14121	8		[Redacted due to POPIA]	AGRICULTURE	OFF DISTRICT ROAD 669 BISHOPSTOWE	85,545	R0	2024/01/07	M	000000		0
NOFT0000000141210000900000000000	FT FARMS	14121	9	PTN 9 OF THE FARM TORWOOD No. 14121-FT	[Redacted due to POPIA]	RESIDENTIAL	OFF DISTRICT ROAD 669 BISHOPSTOWE	60,703	R1,648,000	2024/01/07	M	000000		0
NOFT0000000141210002100000000000	FT FARMS	14121	21		[Redacted due to POPIA]	AGRICULTURE	OFF D669	11,529	R3,400,000	2024/01/07	M	000000		0
NOFT0000000141210002200000000000	FT FARMS	14121	22	PTN 22 OF THE FARM TORWOOD No. 14121-FT	[Redacted due to POPIA]	RESIDENTIAL	22 TORWOOD No. 14121	8,272	R800,000	2024/01/07	M	000000		0
NOFT0000000141670001300000000000	FT FARMS	14167	13	PTN 13 OF THE FARM DALKEITH No. 14167-FT	[Redacted due to POPIA]	RESIDENTIAL	DELY STREET	11,999,692	R3,163,000	2024/01/07	M	000000		0
NOFT0000000141670001400000000000	FT FARMS	14167	14	PTN 14 OF THE FARM DALKEITH No. 14167-FT	[Redacted due to POPIA]	RESIDENTIAL	DELY STREET	18,595,304	R1,929,000	2024/01/07	M	000000		0
NOFT0000000142100000000000000000	FT FARMS	14210	0	REM OF THE FARM HAMPSTEAD PARK No. 14210-FT	[Redacted due to POPIA]	RESIDENTIAL	OFF DISTRICT ROAD 669	332,423	R3,404,000	2024/01/07	M	000000		0
NOFT0000000142100000100000000000	FT FARMS	14210	1	PTN 1 OF THE FARM HAMPSTEAD PARK No. 14210-FT	[Redacted due to POPIA]	RESIDENTIAL	GRIMTHORPE AVENUE - BISHOPSTOW	57,204	R437,000	2024/01/07	M	000000		0
NOFT0000000142100000500000000000	FT FARMS	14210	5		[Redacted due to POPIA]	AGRICULTURE	OFF DISTRICT ROAD 669 BISHOPSTOWE	92,568	R5,800,000	2024/01/07	M	000000		0
NOFT0000000142100000600000000000	FT FARMS	14210	6	PTN 6 OF THE FARM HAMPSTEAD PARK No. 14210-FT	[Redacted due to POPIA]	RESIDENTIAL	DISTRICT ROAD 669 BISHOPSTOWE	68,713	R1,681,000	2024/01/07	M	000000		0
NOFT0000000142100000700000000000	FT FARMS	14210	7	PTN 7 OF THE FARM HAMPSTEAD PARK No. 14210-FT	[Redacted due to POPIA]	RESIDENTIAL	DISTRICT ROAD 669 BISHOPSTOWE	96,492	R3,012,000	2024/01/07	M	000000		0
NOFT0000000142100000800000000000	FT FARMS	14210	8	PTN 8 OF THE FARM HAMPSTEAD PARK No. 14210-FT	[Redacted due to POPIA]	RESIDENTIAL	OFF DISTRICT ROAD 669 BISHOPSTOWE	70,712	R2,285,000	2024/01/07	M	000000		0
NOFT0000000142100000900000000000	FT FARMS	14210	9	PTN 9 OF THE FARM HAMPSTEAD PARK No. 14210-FT	[Redacted due to POPIA]	RESIDENTIAL	6 BISHOPSTOWE ROAD	87,197	R3,473,000	2024/01/07	M	000000		0
NOFT0000000142100001000000000000	FT FARMS	14210	10	PTN 10 OF THE FARM HAMPSTEAD PARK No. 14210-FT	[Redacted due to POPIA]	VACANT LAND	DISTRICT ROAD 669 BISHOPSTOWE	81,431	R2,500,000	2024/01/07	M	000000		0
NOFT0000000142100001100000000000	FT FARMS	14210	11	PTN 11 OF THE FARM HAMPSTEAD PARK No. 14210-FT	[Redacted due to POPIA]	RESIDENTIAL	OFF DISTRICT ROAD 669 BISHOPSTOWE	103,906	R1,078,000	2024/01/07	M	000000		0
NOFT0000000142100001200000000000	FT FARMS	14210	12		[Redacted due to POPIA]	AGRICULTURE	OFF DISTRICT ROAD 669	63,093	R3,800,000	2024/01/07	M	000000		0
NOFT0000000142100001300000000000	FT FARMS	14210	13		[Redacted due to POPIA]	AGRICULTURE	OFF GRIMTHORPE AVENUE - BISHOPSTOW	67,236	R2,600,000	2024/01/07	M	000000		0
NOFT0000000142100001400000000000	FT FARMS	14210	14		[Redacted due to POPIA]	AGRICULTURE	OFF GRIMTHORPE AVENUE - BISHOPSTOW	10,032	R2,350,000	2024/01/07	M	000000		0
NOFT0000000142100001500000000000	FT FARMS	14210	15	PTN 15 OF THE FARM HAMPSTEAD PARK No. 14210-FT	[Redacted due to POPIA]	RESIDENTIAL	DISTRICT ROAD 669 BISHOPSTOWE	2,977	R872,000	2024/01/07	M	000000		0
NOFT0000000142100001600000000000	FT FARMS	14210	16	PTN 16 OF THE FARM HAMPSTEAD PARK No. 14210-FT	[Redacted due to POPIA]	RESIDENTIAL	GRIMTHORPE AVENUE - BISHOPSTOW	5,997	R1,103,000	2024/01/07	M	000000		0
NOFT0000000142100001700000000000	FT FARMS	14210	17	PTN 17 OF THE FARM HAMPSTEAD PARK No. 14210-FT	[Redacted due to POPIA]	RESIDENTIAL	OFF GRIMTHORPE AVENUE - BISHOPSTOW	16,103	R1,714,000	2024/01/07	M	000000		0
NOFT0000000142100001800000000000	FT FARMS	14210	18	PTN 18 OF THE FARM HAMPSTEAD PARK No. 14210-FT	[Redacted due to POPIA]	RESIDENTIAL	OFF GRIMTHORPE AVENUE - BISHOPSTOW	15,004	R1,963,000	2024/01/07	M	000000		0
NOFT0000000147360000000000000000	FT FARMS	14736	0	REM OF THE FARM THORNY HILL No. 14736-FT	[Redacted due to POPIA]	RESIDENTIAL	OFF DISTRICT ROAD 120TBISLEY ROAD	314,520	R1,343,000	2024/01/07	M	000000		0
NOFT0000000148090000100000000000	FT FARMS	14809	1		[Redacted due to POPIA]	BUSINESS & COMMERCIAL	OFF DISTRICT ROAD 120TBISLEY ROAD	441,610	R9,300,000	2024/01/07	M	000000		0
NOFT0000000148090000300000000000	FT FARMS	14809	3		[Redacted due to POPIA]	AGRICULTURE	OFF DISTRICT ROAD 120TBISLEY ROAD	206,187	R1,250,000	2024/01/07	M	000000		0
NOFT0000000148090000400000000000	FT FARMS	14809	4		[Redacted due to POPIA]	VACANT LAND	OFF DISTRICT ROAD 120TBISLEY ROAD	233,139	R1,300,000	2024/01/07	M	000000		0
NOFT0000000148090000500000000000	FT FARMS	14809	5		[Redacted due to POPIA]	RESIDENTIAL	OFF DISTRICT ROAD 120TBISLEY ROAD	202,970	R1,400,000	2024/01/07	M	000000		0
NOFT0000000148090000600000000000	FT FARMS	14809	6		[Redacted due to POPIA]	AGRICULTURE	OFF DISTRICT ROAD 120TBISLEY ROAD	206,578	R1,250,000	2024/01/07	M	000000		0
NOFT0000000148090000700000000000	FT FARMS	14809	7		[Redacted due to POPIA]	AGRICULTURE	OFF DISTRICT ROAD 120TBISLEY ROAD	221,662	R2,800,000	2024/01/07	M	000000		0

SG32 CODE	TOWNSHIP NAME	ERF NUMBER	PORTION	FARM NAME	OWNER	RATES CATEGORY	ADDRESS	EXTENT	MARKET VALUE	EFFECTIVE DATE	HH STATUS	SUB UNIT NUMBER	SECTIONAL TITLE SCHEME	SECTIONAL TITLE UNIT
NOFT0000000148090000800000000000	FT FARMS	14809	8		[Redacted due to POPIA]	AGRICULTURE	OFF DISTRICT ROAD 120TBISLEY ROAD	214,154	R4,300,000	2024/01/07	M	000000		0
NOFT0000000148090000900000000000	FT FARMS	14809	9		[Redacted due to POPIA]	AGRICULTURE	OFF DISTRICT ROAD 120TBISLEY ROAD	208,417	R0	2024/01/07	M	000000		0
NOFT0000000148090001000000000000	FT FARMS	14809	10		[Redacted due to POPIA]	AGRICULTURE	OFF DISTRICT ROAD 120TBISLEY ROAD	202,644	R3,400,000	2024/01/07	M	000000		0
NOFT0000000148090001200000000000	FT FARMS	14809	12	PTN 12 OF THE FARM CLUNY PARK No. 14809-FT	[Redacted due to POPIA]	RESIDENTIAL	12 CLUNY PARK No. 14809	487,632	R3,090,000	2024/01/07	M	000000		0
NOFT0000000149670000000000000000	FT FARMS	14967	0		[Redacted due to POPIA]	MINING PROPERTIES	GREYTOWN ROAD	2,185,428	R19,400,000	2024/01/07	M	000000		0
NOFT0000000149670000100000000000	FT FARMS	14967	1	PTN 1 OF THE FARM NATAL CRUSHERS No. 14967-FT	[Redacted due to POPIA]	VACANT LAND	1 NATAL CRUSHERS No. 14967	14,232	R13,000	2024/01/07	M	000000		0
NOFT0000000150270000000000000000	FT FARMS	15027	0		[Redacted due to POPIA]	BUSINESS & COMMERCIAL	OFF UMLAAS ROAD NEAR THORNVILLE	6,748	R1,625,000	2024/01/07	M	000000		0
NOFT0000000155840000000000000000	FT FARMS	15584	0	REM OF THE FARM PEPPERTREES No. 15584-FT	[Redacted due to POPIA]	RESIDENTIAL	OFF R103	87,899	R1,442,000	2024/01/07	M	000000		0
NOFT0000000156690000000000000000	FT FARMS	15669	0	REM OF THE FARM STRATHAVEN No. 15669-FT	[Redacted due to POPIA]	RESIDENTIAL	DISTRICT ROAD	36,962,908	R1,133,000	2024/01/07	M	000000		0
NOFT0000000156690000100000000000	FT FARMS	15669	1	PTN 1 OF THE FARM STRATHAVEN No. 15669-FT	[Redacted due to POPIA]	VACANT LAND	DISTRICT ROAD	2,593,899	R700,000	2024/01/07	M	000000		0
NOFT0000000156690000200000000000	FT FARMS	15669	2	PTN 2 OF THE FARM STRATHAVEN No. 15669-FT	[Redacted due to POPIA]	VACANT LAND	DISTRICT ROAD	27,670,094	R830,000	2024/01/07	M	000000		0
NOFT0000000156690000300000000000	FT FARMS	15669	3	PTN 3 OF THE FARM STRATHAVEN No. 15669-FT	[Redacted due to POPIA]	VACANT LAND	DISTRICT ROAD	177,587,443	R530,000	2024/01/07	M	000000		0
NOFT0000000156690000400000000000	FT FARMS	15669	4	PTN 4 OF THE FARM STRATHAVEN No. 15669-FT	[Redacted due to POPIA]	VACANT LAND	DISTRICT ROAD	315,064,647	R950,000	2024/01/07	M	000000		0
NOFT0000000156690000500000000000	FT FARMS	15669	5	PTN 5 OF THE FARM STRATHAVEN No. 15669-FT	[Redacted due to POPIA]	VACANT LAND	DISTRICT ROAD	148,714,697	R450,000	2024/01/07	M	000000		0
NOFT0000000156690000600000000000	FT FARMS	15669	6	PTN 6 OF THE FARM STRATHAVEN No. 15669-FT	[Redacted due to POPIA]	VACANT LAND	DISTRICT ROAD	161,850,186	R490,000	2024/01/07	M	000000		0
NOFT0000000157200000000000000000	FT FARMS	15720	0		[Redacted due to POPIA]	RESIDENTIAL	OFF DISTRICT RD 354 NEAR LYNNFIELD	932,489	R4,100,000	2024/01/07	M	000000		0
NOFT0000000160360000000000000000	FT FARMS	16036	0		[Redacted due to POPIA]	AGRICULTURE	OFF DISTRICT ROAD 120TBISLEY ROAD	3,884,124	R29,000,000	2024/01/07	M	000000		0
NOFT0000000164540000000000000000	FT FARMS	16454	0	REM OF THE FARM WILLOW No. 16454-FT	[Redacted due to POPIA]	VACANT LAND	0 WILLOW No. 16454	30,062,159	R3,142,000	2024/01/07	M	000000		0
NOFT0000000164540004100000000000	FT FARMS	16454	41	PTN 41 OF THE FARM WILLOW No. 16454-FT	[Redacted due to POPIA]	VACANT LAND	41 WILLOW No. 16454	1,960	R0	2024/01/07	M	000000		0
NOFT0000000165630000000000000000	FT FARMS	16563	0		[Redacted due to POPIA]	VACANT LAND	0 FT-FARM	960,965	R0	2024/01/07	M	000000		0
NOFT0000000166990000000000000000	FT FARMS	16699	0	REM OF THE FARM JENIFFER No. 16699-FT	[Redacted due to POPIA]	VACANT LAND	0 JENIFFER No. 16699	9,294	R0	2024/01/07	M	000000		0
NOFT0000000179260000000000000000	FT FARMS	17926	0		[Redacted due to POPIA]	AGRICULTURE	OFF BISLEY ROAD	1,525,026	R7,200,000	2024/01/07	M	000000		0
NOFT0000000180550000000000000000	FT FARMS	18055	0		[Redacted due to POPIA]	AGRICULTURE	OFF BISLEY ROAD	1,308,797	R0	2024/01/07	M	000000		0
NOFT0000000180560000000000000000	FT FARMS	18056	0		[Redacted due to POPIA]	AGRICULTURE	OFF BISLEY ROAD	1,956,057	R12,450,000	2024/01/07	M	000000		0
NOFT0000000180920000100000000000	FT FARMS	18092	1	PTN 1 OF THE FARM ALMOND BANK No. 18092-FT	[Redacted due to POPIA]	RESIDENTIAL	1 ALMOND BANK No. 18092	17,322	R3,595,000	2024/01/07	M	000000		0
NOFT0000000180920000200000000000	FT FARMS	18092	2	PTN 2 OF THE FARM ALMOND BANK No. 18092-FT	[Redacted due to POPIA]	RESIDENTIAL	2 ALMOND BANK No. 18092	16,085	R5,198,000	2024/01/07	M	000000		0
NOFT0000000183910000000000000000	FT FARMS	18391	0	REM OF THE FARM ALMOND BANK No. 18092-FT	[Redacted due to POPIA]	VACANT LAND	0 ALMOND BANK No. 18092	4,047	R3,500,000	2024/01/07	M	000000		0

CERTIFICATION BY MUNICIPAL VALUER AS CONTEMPLATED IN SECTION 34 (c) OF THE ACT

I, **Graham Mulligan**, identity number **6810275047088** do certify that I have in accordance with the provisions of the Local Government Municipal Property Rates Act, 2004 (Act No. 6 of 2004), hereinafter referred to as the "Act", to the best of my skills and knowledge and without fear, favour or prejudice, prepared the Valuation Roll for undefined in terms of the provisions of the Act. In the discharge of my duties as municipal valuer I have complied with sections 43 and 44 of the Act.

Certified at **Pietermaritzburg** on the **2024/03/15**

Professional Registration Number with the South African Council for the Property Valuers Profession: **3841**

Category of Professional Registration: Registered Professional Valuer



Signature of Municipal Valuer

DESCRIPTION	COUNT	VALUE
FREEHOLD URBAN	75,338	R84,381,159,611
FREEHOLD FARMS	971	R1,799,707,000
SECTIONAL TITLES	12,028	R10,609,370,000
ALL PROPERTIES	88,337	R96,790,236,611

Signature of Municipal Manager