

**Umgeni Water
Darvill Constructed Wetland**

Aerial Map

Legend

- Msunduzi River
- Proposed Wetland Boundary

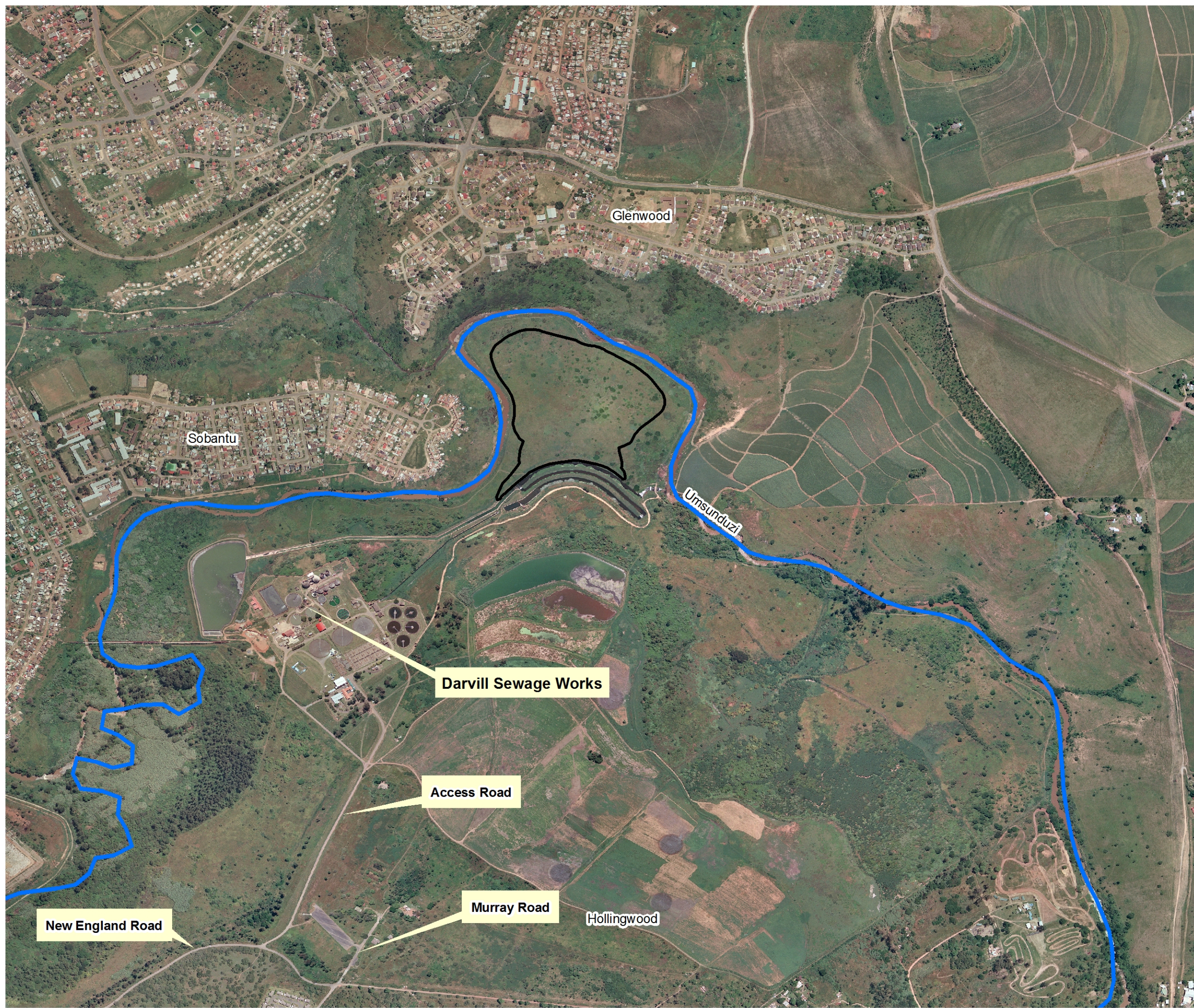

SOURCE: Chief Directorate of Survey & Mapping

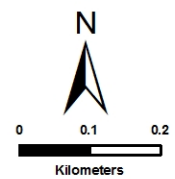

ENVIRONMENTAL DIVISION
 VCC ESTATE, NORTHVIEW BUILDING
 170 PETER BROWN DRIVE
 MONTROSE, PIETERMARITZBURG
 3201
 Phone: +27 33 3471600
 Fax: +27 33 3475762
 e-mail: info@sivest.co.za

Project No	Map Ref No	Prepared By	Date
13396	13396/02	LB	07/01/2016

"COPYRIGHT IS VESTED IN SIVEST IN TERMS OF THE COPYRIGHT ACT (ACT 98 OF 1978) AND NO USE OR REPRODUCTION OR DUPLICATION THEREOF MAY OCCUR WITHOUT THE WRITTEN CONSENT OF THE AUTHOR"

THIS MAP HAS BEEN PREPARED UNDER THE CONTROLS ESTABLISHED BY THE SIVEST QUALITY MANAGEMENT SYSTEM AND MEETS THE REQUIREMENTS OF THE SETA QUALITY GRADING SYSTEM THAT IS ISO COMPLIANT

